BRITISH PREPARING FOR ARAB ATTACK

LATEST WIRE NEWS FURNISHED BY UNITED PRESS
* * *
Complete Report Each Morning

INDUSTRY'S WESTERN GOAL — RICHMOND RECORD HERALD — FOURTH PORT ON PACIFIC

A RICHMOND PAPER FOR RICHMOND PEOPLE

VOL. XXVI, NO. 1969. TELEPHONE 70-71 RICHMOND, CALIFORNIA, SUNDAY MORNING, SEPTEMBER 1, 1929. TELEPHONE 70-71 PRICE, 5c

Weather
* * *
Fair and mild; high fogs in early morning.

COWARDICE CHARGED TO CREW OF ILL FATED LINER

CHARGE WILL BE AIRED IN PROBE

SAN FRANCISCO, Aug. 31—(U.P.)—The question of whether members of the crew of the San Juan were heroes or cowards was before a federal board tonight as an attempt to fix responsibility for the sea disaster in which 74 persons died got under way.

Acting upon orders from Washington, the United States steamboat Inspection service opened hearings today for the purpose of ascertaining why the coastal ship San Juan and the S. C. T. Dodd, an oil tanker, collided at midnight, Thursday, 50 miles south of San Francisco.

In the meantime, one passenger who was among the 42 survivors of the tragic wreck of the San Juan, has charged that the crew of the ill-fated ship were cowards.

Charges Hurled

Theodore Grandstedt, motion picture star, made the accusation of cowardice from his bedside in a hospital where he is being treated for severe bruises and internal injuries.

"No effort was made to save a single soul" Grandstedt, whose wife was lost when the San Juan went down, told reporters.

Grandstedt is too weak to appear before the board of inquiry for several days at least, but it was considered likely that Capt. John K. Bulger, heading the inquiry, will call him.

Age Scored

Rumors spread over the city that the San Juan after 47 years of sea duty, was too old for passenger service, and that her age was a factor in the accident.

It was pointed out that the San Juan went down within five minutes after the collision, not long enough to permit the launching of lifeboats. The Dodd, however, although damaged, was still seaworthy.

Captain Bulger discounted these reports by telling the hearing today that the smashing blow would have sunk any ship, regardless of her age or condition. This reasoning indicates that the steamship inspection service believes the San Juan bore the brunt of the collision.

Both Parties Blamed

Blame for the crash has been charged to both parties. The Los Angeles-San Francisco Navigation company, operators of the low fare line to which the San Juan belonged issued a statement saying the Dodd smashed into the San Juan and was to blame for the tragedy.

Captain H. O. Bleumchen of the Dodd appeared before the steamboat inspection board today and

(Continued on Page 8)

RECORD FLIGHT PILOT KILLED

MUNICIPAL AIRPORT, CLEVELAND, O., Aug. 31—(U.P.)—Thomas "Jack" Reid, of Downey, soared on through the darkness early today after breaking the world's solo endurance record, earning extra prize money to take his bride on a delayed honeymoon.

It was his greatest—but last—flight, for at dawn his broken body was found near the wreckage of his plane, which had crashed into the trees of Lorrain woods, west of Cleveland.

The death of the popular young flying romanticist cast a pall over the National Air Races as his record attempt had been one of the outstanding events.

Coming as it did, shortly after the accident which injured Lady Mary Heath, popular British aviatrix, the death of Reid had a tendency to bring a more subdued atmosphere to the 1929 air show.

Death came soon after he passed Lieut. Herbert Fahy's solo endurance record at 1:01 a. m. His wrist watch had stopped at 1:25.

Physical Perfection Contest

FAIR ENTRANTS in the physical perfection contest held at Los Angeles being put through the pattern test by Dr. Charles H. Wood, during the annual convention of the National Progressive Chiropractic association.

5 WILLS MADE BY PERSICO

Letters of administration in the estate of the late Leo Persico, who committed suicide here last week as the result of worry over a series of threatening letters sent to him, were petitioned at Martinez yesterday by Mrs. Maude Persico, widow of the late real estate man.

Persico had drawn up five wills which attorneys declare will not be valid in court. Neither of the last two wills, which voided previous wills, were properly executed, it was said. Therefore it was found necessary to petition for letters of administration.

Mrs. Maude Persico and a daughter, Theresa, three, are the only heirs.

Friends Remembered

A number of bequests to old friends and others will be honored in settling the estate, it was declared.

One of the bequests left $50 a month to a blind friend, L. Ackerman, formerly known as Riley. Ackerman for many years was one of the best known race track men in the country at the time Persico was a jockey. For several years Ackerman has been blind and has been an inmate of the blind home on Telegraph avenue in Oakland.

During the time Ackerman has been blind, Persico has visited him frequently and had entertained him at his home.

A sum of $400 is bequeathed to Mrs. Josie Persico of San Francisco, Persico's first wife.

The third bequest is $4000 to Miss Cora Malott of Richmond, who took care of the late Mrs. Theresa Persico, Persico's mother.

Persico drew up a will on Aug. 28, 1928, cancelled it and wrote a new one on April 19, 1929; wrote another one on May 24, 1929 and then cancelled this and wrote a new one on Aug. 15, 1929, which was not properly drawn up.

In the April will, Persico bequeathed $10,000 to the St. Mark'h Catholic church and $10,000 to the Wesley Methodist church and $5000 to the Richmond post of the American Legion. In the August will these bequeaths were eliminated.

The petition does not give the property value, merely stating that it is in excess of $10,000.

Five pieces of property are listed, including the Hotel Leo, a building at Eleventh street and Macdonald avenue; a home at Sixteenth street and two other pieces of residence property. The value of the assets is listed as unknown.

Record Herald Not To Publish On Labor Day

Employes of the RECORD-HERALD will be given the opportunity of enjoying two days vacation this week.

As Monday is Labor Day, all departments of this newspaper will be closed. There will be no Tuesday morning issue of the RECORD-HERALD. The next paper will be at subscribers' door steps Wednesday morning with a complete review of the news for the week-end.

S. F. Smuggle Plot Probed

SAN FRANCISCO, Aug. 31.—UP—Special agents of the Treasury Department were today investigating the activities of a number of prominent local importers, in the belief that hundreds of thousands of dollars worth of liquor, silks, gems and other contraband or dutiable goods have been smuggled into this port.

Prosecution by federal authorities looms as a possibility for the importers involved, should the investigators discover definite evidence of smuggling activities.

Radio Stations In Agreement On Football Games

SAN FRANCISCO, Aug. 31.—UP—Radio fans will be assured of clear and ungarbled reports from the football contests of the University of California and Stanford University during the coming season. By special arrangement between the two universities and radio stations KPO, KYA and KFRC, there will be only one station on the air broadcasting each game, with the exception of the Stanford-California and Stanford-Army games.

Bones Of Three Found In Woods

ELKTON, Maryland, Aug. 31.—UP—Missing persons records were scanned by police tonight after the discovery in the woods near Blythdale of the bones from the bodies of a man, woman and child—wrapped in a newspaper.

The package was found by road workers yesterday. The newspaper in which the bones were wrapped was a Baltimore edition of July 21.

FLIER DIES IN BAY CRASH

SAN FRANCISCO, Aug. 31—(U.P.)—Fog, coupled with inexperience, claimed the life of another aviator today, when Paul Marchetti, 40, president of the Marchetti Motor Patents, Inc., was drowned in San Francisco Bay near Mills Field, when his plane went into a tailspin, and plunged into the water.

Marchetti, who had been flying for six months and who lacked several hours flying experience necessary for an amateur license, was testing a new plane when the crash occurred. Pilots at the local airport who had watched Marchetti take off a few minutes before saw the plane gliding for the field through the fog which had rolled in. When but a half mile from the field, Marchetti's craft was seen to nose over into a spin from a height of several hundred feet.

Pilots at Mills Field flew immediately to the scene of the accident, while a call was put in for the police boat. The pilots who flew over the wreckage reported that the plane was partially submerged in about 10 feet of water, and that there were no signs of the pilot, who was evidently entangled in the wreckage and held under water.

Marchetti, a native of Italy, had been a resident in San Francisco since 1909. He is survived by a widow and two children.

Payne Entry Wins 25th Hopeful Stake

SARATOGA SPRINGS, N. Y. Aug. 31.—UP—Harry Payne Whitney's two-year old colt Boojum romped to a new track record today in winning the 25th running of the rich Hopeful stakes over a small, but blue ribbon field of juveniles The time was 1:17.

His stable mate, Whichone, was second and Caruso third.

Judge Alvarado Returns Tuesday

MARTINEZ, Aug. 31.— With the return of Superior Judge H. V. Alvarado from his vacation Tuesday, both departments of the Contra Costa superior court will be in operation. Judge Alvarado will take care of probate and criminal matters.

DAUGALL HUNTING

R. B. Daugall of Richmond left yesterday for the Lode country where he will enjoy a dove hunt.

GRAF FLIGHT DELAYED BY WIND

NAVAL AIR STATION, Lakehurst, N. J. Sept. 1 (Sunday)—(U.P.)—The zero hour for the Graf Zeppelin's departure for Friedrichshafen passed at midnight without a move having been made to take the dirigible from the hangar. A wind varying between eight and nine miles an hour and blowing diagonally across the hangar caused the delay. If all passengers had been on board before 11 p. m. yesterday according to schedule, officers said wind conditions would have permitted the start then.

Capt. Ernest Lehman, who is to command the Zeppelin across the Atlantic, said it was practically certain he could not take off before dawn, and that he probably could not get away before this evening.

Both doors were opened at 12:45 a. m., but no move was made to haul the Graf out. The wind was still blowing at nine miles an hour. The Graf Zeppelin motors were humming shortly before midnight. The vast crew had been summoned as the takeoff hour approached. But a tricky wind at the hangar caused officials to supplement this with civilians from the stations and the crowd. A hurry call for ground crew reinforcements was sent out shortly before 10 p. m. when an area of turbulence was discovered near the hangar doors.

The motors began warming up at 10:20 p. m. Several thousand persons stood behind ropelines at the hangar, waiting for the Graf to emerge. Mrs. Harry A. Hobson, niece of Mrs. Charles A. Parker, who is a passenger, arrived and decided to go on the Graf. Shortly before 11 p. m. the passengers were taken in a bus to the hangar and entered the ship. Dr. Hugo Eckener, Captain Lehmann Captain Fleming and several American officers went into a huddle beyond the hangar door and decided it would be necessary to delay the departure because of wind condition.

60 HELD IN MILL STRIKE

MARION, N. C., Aug. 31.—UP—Wholesale arrests of striking mill workers by Sheriff Oscar Adking on charges of inciting the riot which occured here last night were undertaken today, further complicating the strike situation at the two mills of the Clinchfield manufacturing company.

A total of 148 warrants have been issued for the arrests of the strikers.

Alfred Hoffman, American Federation of Labor organizer was among those for whom warrants were issued More than 60 persons, including one woman, Miss Effie Mae Wilson, had been arrested this afternoon.

Four companies of state troops maintained a close guard at the two Clinchfield mills and the Marion manufacturing company's plant, and Sheriff Adkins said he expected no further labor disorders.

Hoffman was arrested later in the afternoon and immediately made bond of $500 on a charge of inciting to riot. The bond was signed by H. B. Mullinix, wealthy farmer of this section.

Warrants against the other strikers charged aiding and abetting in a riot.

MARRIAGE LICENSE

Thomas Shade, 22 of 1704 Potrero avenue, Richmond and Elizabeth Kiraly, 22, of 518 South Thirtieth street filed their intention to wed in Martinez yesterday.

Fire Halts Start Of Shuttle Plane

MITCHELL FIELD, L. I., Aug. 31—(U.P.)—The transcontinental refueling round trip flight of the Boeing-Hornet Shuttle plane was temporarily halted here today when fire broke out on the ship just as it taxied for its take-off. Eaker said the flight would start either tomorrow or Monday.

Spectators observing flames shooting from the rear of the ship waved Captain Ira Eaker and his co-pilot, Lieut. Bernard Thompson, to a stop. The fire was easily extinguisher with the plane's own hand extinguisher. Neither Eaker nor Thompson was injured.

Eaker ordered the Shuttle towed back and said he would decide about taking off again after he inspected the ship more carefully. A superficial examination revealed no damage except a slight blistering of the paint.

The fire was started when a spark from the exhaust ignited gasoline which had been spilled along the bottom of the ship.

Matheson Named S. F. Treasurer

SAN FRANCISCO, Aug. 31—(U.P.)—Captain of detectives Duncan Matheson, of the San Francisco Police department, was today appointed city treasurer by Mayor James Rolph, Jr., to fill the vacancy created by the resignation of John H. Thieler.

Thieler resigned following action by the Grand Jury which demanded his ouster for asserted mismanagement of the office.

Captain Matheson will retire from police duty on a pension, after 30 years service, in order to take up his new duties as city treasurer.

New Orleans Mayor Ends Car Strike

NEW ORLEANS, Aug. 31.—UP — Eight hundred striking street car employes were ordered to return to work today after a conference between representatives of the strikers and the New Orleans Public Service, Inc.

The conference was called by T. Walmsley, acting mayor, who told the carmen if they would return to work the city would see that their dispute was settled to their satisfaction.

Officials of the public service company withheld their answer to the acting mayor's proposition but promised to submit it to the board of directors immediately.

City officials were anxious to get the matter settled before Labor Day. A demonstration Monday was feared, as feeling was growing against the utilities company. The carmen struck June 2.

Mother, Tot Torch Slayer, Given Life

LOS ANGELES, Aug. 31.—UP—A verdict of guilty of first degree murder, and a recommendation of a sentence of life imprisonment, was returned today by the jury in the trial of Mrs. Josephine Valente, 19, accused of burning her eight months old son to death, by tossing a match into his baby carriage.

Hearings will start Tuesday on Mrs. Valente's second plea of not guilty by reason of insanity. Should the jury find her insane, today's verdict will be nullified, and she will face commitment to an asylum.

The jury deliberated one hour before bringing in the verdict which, if she is proved to be sane, will result in Mrs. Valente going to San Quentin for life. Deputy District Attorney George Penny had urged the jury to demand the death penalty.

Mrs. Valente, who, witnesses said, watched calmly while her baby burned to death retained the same stoical composure when the foreman of the jury announced the verdict.

Hurley Leaves For Builders Meeting

A. J. Hurley, city building inspector has left for Portland where he will attend the eighth annual meeting of the Pacific Coast Building Officials' conference. He is making the trip by automobile and is accompanied by Mrs. Hurley.

Before returning to Richmond, the Hurleys will visit Crater Lake and other points of interest in the north.

The convention will last until next Saturday. Matters of interest to building officials of the Pacific coast will be discussed, especially the uniform building code. This code has been adopted by 56 cities of the Pacific coast.

Local Stores Will Observe Labor Day

Richmond merchants will observe Admission Day, according to a decision reached at a special meeting held under the direction of M. E. Hazelton yesterday morning. All stores will be closed during the day.

A number of Richmond industrial plants will have a holiday on Sept. 9.

SANBORN RETURNS

Earl W. Sanborn, Standard Oil company employe, returned yesterday from Los Angeles where he enjoyed a two weeks' vacation. He made the trip down by steamship and returned by airplane.

New Orleans To Play In Legion Title Contest

COLORADO SPRINGS, Colo.—Aug. 31.—UP—When a baseball team of New Orleans youngsters left here for the east today they carried with them the mythical title of all western junior baseball champions, and the right to play Buffalo, N. Y., at Louisville Ky., for the all-American title.

New Orleans will go direct to Louisville to engage in the three same junior world series Sept. 4, 5 and 6.

New Orleans Friday won the championship by defeating the Portland Ore. team in a 6 to 5 contest.

S. F. JEWS TO PROTEST RIOTS

SAN FRANCISCO, Aug. 31.—UP—A mass meeting of protest and warning against the outrageous massacre in Palestine has been called by three Jewish groups in San Francisco for Thursday night in the Scottish Rite hall.

The three agencies calling the meeting are, the Zionist district Council, the Habaffah and the Independent Order of the B'nai B'rith.

Non-Jewish group representatives are also urged to attend.

The Jewish community of San Francisco has already transmitted $10,000 for immediate relief a nd will raise through the Jewish National Welfare fund of this city all additional amounts which may be allocated to San Francisco by the Palestine Emergency Relief association of New York, officers of the Zionist District Council announced today.

FEAR MOSLEMS JOINING ARABS

JERUSALEM, Aug. 31.—UP—British troops moved through Palestine today to repel the expected attacks of Arabs massing on the borders from Trans-Jordania.

The country continued in ferment, and it was impossible to predict to what grave extent the racial and religious war would spread.

Nomad tribes of Bedouins from the Trans-Jordan country were concentrating on the banks of the historic river Jordan, ready to attack Jewish settlements in Palestine. It was feared that Moslems from the Arab villages

(Continued on Page 8)

WOMAN DEAD IN DAM BREAK

COLORADO SPRINGS, Colo., Aug. 31.—UP—A 15 foot wall of water rolled down College Gulch today, sweeping away flimsy summer cabins, and drowning a 63-year-old woman who started out with her husband to warn other sleeping resort residents of their danger.

The woman was Mrs. Bertha F. Emery, mother of five children, and prominent church worker, whose body was found a mile below the spot where the swirling waters struck her. Her husband, Charles E. Emery, photographer, was struck by a drifting cabin, suffering severe injuries.

The flood was caused by a cloudburst high in the mountains. Torrents of water fell, causing a 10-acre reservoir to burst, releasing its tremendous volume of water on the cabins below. Fortunately, most of them were unoccupied, having been vacated yesterday by college professors and their families who returned to their winter homes for the opening of school next week.

Eight cabins were swept away and many others damaged. Residents below the reservoir as far down as Manitou, a suburb, left their homes for places of safety as soon as they were aroused.

E. M. Downer Jr. Father Of Daughter

Mr. and Mrs. Edward M. Downer, Jr., are being congratulated by friends on the birth of a baby daughter at the Peralta hospital, early yesterday morning. The Downers reside in Trestle Glen, Oakland. He is the son of E. M. Downer, president of the Mechanics bank, and well known here. Mrs. Downer was the former Gertrude Tribue of Red Bluff. Mr. and Mrs. Downer were married in New York.

OUR OWN DAILY MAGAZINE PAGE

THE WOMAN OF IT

BY MARGUERITE MOOERS MARSHALL

Copyright Press Publishing Company (New York World) 1929

Why Women Don't Need Rain!

WOMAN to woman, we ask you, has it been anything less than a practically perfect summer, from the feminine viewpoint of weather? The country undoubtedly needs rain, but women don't. The farmers and the lawn-loving commuters pray for rain—but not the female of the species.

And, after all, why shouldn't barometric pressure be arranged occasionally to suit her? Last summer and the year before there was rain—gallons of it. This year the sun is shining, day after golden day, and most women hereabouts have been basking in the "clear, continued fair," without a sigh for a shower.

A summer of practically perpetual sunshine is so easy on women's clothes! Chiffon frocks, caught in a sudden downpour, turn to wisps of wetness. Dainty, light-colored shoes never look the same again after they've been soaked. Suntan hose were never made for mud splashes. Hats of hemp or other gauzy straws melt unbecomingly about the face when rained on.

Yet women loathe rainy day protective apparel. Even the smartest slicker is really nothing but a raincoat, and essentially unattractive. Rubbers, to the lightest of sandals, are an abomination, summer arctics are hot to wear and to look at. Umbrellas are a nuisance.

Even more annoying than safeguards against rain is their ineradicable tendency always to be where a woman doesn't want them. If she wears her slicker and carries an umbrella it clears off; if she leaves them at home it doesn't.

WHEN rainy weather is a habit it concentrates, nearly always, on week-ends. How can a girl who works all the week have any fun if it rains from Saturday to Monday?

Rainy days are pure ruin to the children's temperaments, particularly during summer. Any woman who has had to keep children amused and at peace in a summer boarding-house or bungalow, during a two or three days' downpour, becomes a sun-worshipper for the rest of her life.

On a husband, rain in summer has a most unfortunate effect. The shower that spoils his panama, the storm that is staged during his vacation, the pervasive dampness of drizzling days, go far to wreck his naturally sweet disposition. And he has a most illogical way of taking out unpleasant weather on his wife!

FLIPPANT, feminine and metropolitan as are these reflections on rain and rainlessness, we'll wager they express the point of view of many a New York woman, who has loved the golden sunback summer of 1929. At our beach there is no greenery to be wilted, and the colors on iridescent sea (without any water shortage) and cloudless sky never have been more lovely. The sky isn't really cloudless, it simply wears rose and gold and fleecy white instead of sombre gray and blue-black. Sunset and sunrise paint the horizon with great strokes of flamingo pink and daffodil yellow. The sand is white and warm, the salt-tasting breeze breathes coolness into the sun-washed air. We can stand showers and storms with more equanimity than many, because we're not so fussy about our clothes, we never get cold when we get wet, and dampness gives us neither rheumatism nor blue devils. Nevertheless, a "set fair" summer certainly suits us, and it makes girls and women bloom—even if potatoes and berries wither!

VIOLATION

The pool is ripped into grief,
The slim reeds band above its pain
The carnival flowers bind a sheaf
Of their imperishable stain.
The bird is silent, and the leaf
Droops from the sunlight's twisted chain:

The pool's heavy-eyed and dim—
Transgressing hands have raped its pride—
Have bruised each lily's waxen rim,
Have thrust the broken pads aside—
Have left it violated whim
Of perfume where each petal died.

LAURINA JASPER.

OH, UPRIGHT JUDGE!

Over in Astoria a married lady hit an unmarried lady because she was sitting stockingless on the steps of the apartment house where they both live. And Magistrate Doty of Queens, while suspending sentence on the married lady, gave one of the most sensible court rulings we have ever read, as follows: "If in the future you fail to mind your own business you will go to jail. It is nobody's business but a girl's own if she wishes to go stockingless."

LETHE

(TO L.)

I'm going off to the Berkshires,
To vistas of endless blue,
To the lisp of woodsy brooklets,
To the gleaming, crystal dew.
I'll tramp the gray-green mountains,
Or loll in a bright canoe,
And all the while I'll be laughing!—
Can it be I've forgotten you?

Forgotten? Not quite. There are moments
When laughter must die at its birth—
When starlight comes, and voices
Ring out in tuneful mirth—
There is some one else beside me—
A stranger, where *you* should be—
As I smile at him, I wonder—
Can it be you've forgotten me?

EUKA LAYLIE.

Squaw Man Sues Millionaire Wife; Says She Beat Him and Pulled Gun.—Headline.

Divorce Suit Paints Wife's Virile Cruelty.—*Another headline.*

Blonde 50 Times Wed, 652 Times Engaged.—*Still another headline.*

The stronger sex.

QUIZ

How many kisses make up love?
How many words a phrase?
How many days eternity?
How many atoms space?
And, if you cannot answer these,
Perhaps you then may know
How many drops make up the rain,
How many flakes the snow.

ROSA ZAGNONI MARINONI.

AND A PLENTY!

Recommendations for a thirteen-month year are forwarded to Secretary Stimson by the National Committee on Calendar Simplification, but for any man or woman who has to pay twelve first-of-the-month household bills, twelve months are quite enough!

SHALLOW WATERS

Near the shore are tepid waters,
Splashing, singing, shallow seas.
What if they are safe and shining?
I can't drown myself in these!

KATHARINE DEVINE.

That couple on the Riviera who wed the other day in wet bathing suits are at least starting married life with no secrets from each other.

When You Go Marketing

In buying spinach, select that with fresh leaves, and if dirty you will know it is not revived spinach. For six persons, allow from one-half to one peck.

Choose onions that are firm and have thick skins. The white onions are preferable to either the red or yellow variety.

Buy your meats according to the way they are to be cooked. It would be wasteful to buy an expensive cut and cook it by a method that is adapted to a cheaper cut.

MUSINGS ON MENUS MODERNISTIC

BY NANCY DORRIS

Copyright Press Publishing Company (New York World) 1929

Since crokery lends itself to decorative expression, the artist in every woman will lift it from the depths of drudgery to the heights of interest.

Modern cookery is as different from that practiced in the early years of the century as the kerosene lamp is from the electric light. To-day less time and labor are expended in actual cooking than in grandmother's day.

For supper on a warm summer evening jellied chicken with mayonnaise, hot buttered rolls, pickles, celery, fresh peach cake and coffee mean little effort on the part of the modern cook.

JELLIED CHICKEN SALAD (5)

One can or jar quality chicken
One package lemon gelatine.
One pint boiling water
Two hard-cooked eggs
Ten sweet pickles
One firm head of lettuce
Three-fourths cup mayonnaise

When appetites are unduly hearty, the large can or jar of chicken is good judgment; otherwise, the small will suffice. Celery curls and tomato slices or wedges used as a garnishment extend the salad.

The hot buttered rolls suggested in the supper menu originate with the baker and the sweet pickers with the grocer who also supplies the sponge cake for the quick peaches-and-cream cake.

In the preparation of the salad, the necessary tools include two saucepans, a large bowl, a small bowl, spoon, sharp knife, can-opener, for, one large or five individual moulds, measuring cup, salad plates.

The eggs, covered with cold water, occupy one saucepan. The water should be brought to a boil and then allowed to simmer gently for twenty minutes. Hard-cooked eggs are more easily digested than hard-boiled ones.

In the other saucepan the two cups, or one pint of water, should be boiled for the gelatine. The package of lemon gelatine emptied into the large bowl is ready to receive the boiling water. Stirred until the gelatine is dissolved, the mixture should be left to cool.

When the gelatine has cooled and is beginning to stiffen slightly and the eggs are cooling in water, the chicken may be opened and cut into desired pieces. The salad is ready for assembling.

With the sharp knife dipped in cold water, cut slices from the cooled eggs and place one in the bottom of each mould. Next add a thin slice of sweet pickle, then a layer of chicken dice or flakes. Pour in enough cooled jelly to cover. Then repeat the process, egg, pickle, chicken and jelly and the moulds will be nicely filled. Set in the refrigerator until firm, or until wanted.

At serving time unmould upon crisp lettuce leaf arranged on a chilled salad plate; top with mayonnaise and garnish with tomato wedges and olives. Serve immediately.

That Great Big One Per Cent! - - - - - - - By Haenigsen

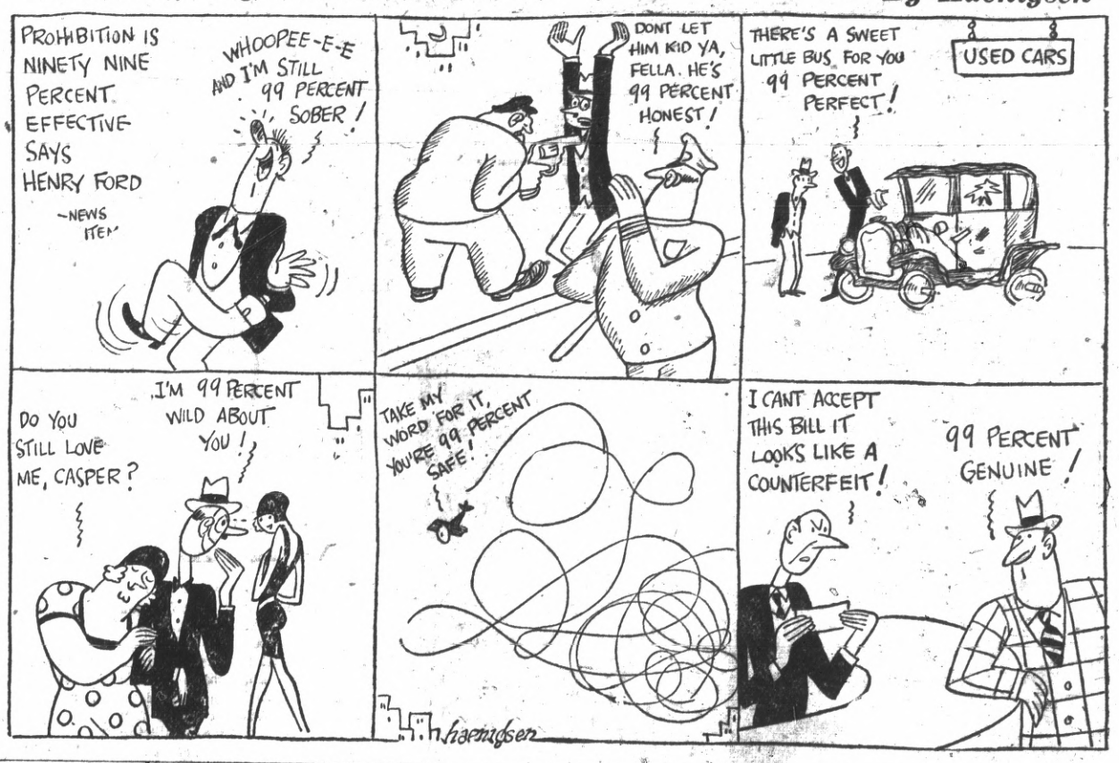

The World's Window

By Pierre Van Paassen

PARIS, August.

United States of Europe

Many a man thinks that the creation of a European federation of states is the easiest thing in the world. All people have to do, so figure these optimists, is to be nice to each other and sit down to talk things over. The optimists must never have read any history, or if they have it has meant nothing to them. It will be immensely difficult, of course, to make any European nation give up a grain of its sovereignty. Yet the idea of a Federation of Europe is not to be rejected out of hand as a chimera. People have talked about it since the death of Charlemagne, who still knew a united Europe. The first step that is likely to be taken, now that the idea is advanced again by practical thinking statesmen, is the formation of a customs union, like the former Central European Zollverein. America is giving the impulse to this movement with its tariff barrier. As we have our own huge internal market around which a sort of Chinese wall is going up higher every day, Europe is moving in the direction of becoming a continental economic unit, purely out of self-defense. But even a customs union is a difficult step to take. The nations are already scared of each other's economic superiority. A league against the American invasion is all very well; Europeans, on the whole, are not averse to it. But it also involves the danger of one of the European nations growing so strong that it sets up an economic domination over the rest.

• • •

Barbusse

The latest book of Henri Barbusse on the life of Jesus has been translated into Russian and has aroused the ire and the cynical amusement of the comrade editors of Pravda, the official Soviet newspaper. "Our comrade Barbusse believes in Jesus," says that paper in a resounding headline, and then proceeds to pour out the phials of its contempt for such belief. "Did they not go on for four long years planting the symbol of Christ and Christian love in Christian Europe on the graves of the victims of the greatest crime?" asks Pravda, as if that should be a reason why any man should refuse to be a follower of the Great Teacher. The acts of the disciples, of so-called Christian Europe, do not destroy the value of Christ. His teachings remain the same sublime guide of conduct for relations between man and his fellow and man and God, even if every Christian in the world should turn out to be a scoundrel. Barbusse was called one of the greatest figures of our age by Romain Rolland. If his work should perish his name and memory will remain, and in times to come the historians will say: "There was in that time one man who dared. One man who sought clarity. His name was Barbusse. He was a Frenchman."

• • •

End of the War

The French military authorities in the Rhineland are not renewing the leases for buildings and barracks occupied by French troops. September ought to see the last poilu marching homeward. Material is already being loaded and quietly shipped back to the great parks and stores at Metz, Nancy and Verdun. Of course, the Germans are glad to see the occupation about to end. Still, they do not plan to celebrate the liberation of the Rhineland with a great jubilee, in spite of the fact that they would be justified in doing so. They intend to let the matter slip by unobserved. And this constitutes one of the finest things of post-war settlement. No pompous speeches, no recriminations. Just quietly slipping back to normalcy. The wounds are not quite healed yet. An overt act of rejoicing might inject an irritant in the healing process.

• • •

A Doctor's "Dont's"

Golliwogs, motion pictures, noise and insane authors are in a list of "dont's" for people wishing to keep their mental balance. The list is supplied by Dr. Gilbert E. Mould, a psychopathist of Sheffield. "Cultivate the sane authors," Dr. Mould told a congress of confreres, "such as Tennyson, Shakespeare, Trollope and Scott. We want to suppress the anarchistic poets," he added. "We want to support sane art against insane art. Spiritualism in the form of gatherings with mediums, I have found, gives rise to insanity. It encourages a form of hysteria. I should like to see the condemnation of the use of golliwogs instead of dolls for children. . . . A great deal of harm may also be done by the absurd stories we see in the motion picture theatres." Noise, he added, is the most objectionable feature of modern life from the point of view of mental hygiene. That's why Londoners and New Yorkers and Parisians are the craziest people on earth, as a rule.

Tips for the Homemaker

Your family will appreciate a cool home when they return from business at night. Keep windows and shades down while the sun streams in and in late afternoon draw these up and turn on the fans.

Your ferns will grow more luxuriantly if you do not water them from the top. This is liable to rot the roots. Just pour about a cupful of water into the jardiniere and set your fern in this. It will absorb all the water it requires.

Cleaning a Velvet Gown

WHEN your transparent velvet dress is wrinkled, steaming will restore it to its original beauty. When the nap of the velvet gets crushed it looks messy, but careful steaming will make it look new.

Steaming over the bathtub is the simplest method, but be sure the frock is thoroughly dry before hanging it in the closet. If you prefer, you can hold the dress taut over a steaming kettle of water with the back of the velvet toward the steam. Of course, before you steam the dress it should be brushed to remove dust. If badly soiled it might be well to sponge it with moderately warm water.

If the material will allow it, soap may be dissolved in this water.

It is always advisable to first sponge in some inconspicuous place to make sure neither fabric nor colors are affected. When sponging lay dress, right side down, on several thicknesses of clean cloth, changing this as it becomes soiled. Sponge with a clean, soft, lintless cloth and take light, even strokes in the direction of the grain of the material using only a little moisture at a time.

The Law on Adoption

By Dorothy Frooks

(Lawyer and Author of 'Love's Law")

ANY one may adopt any one. The statutes contemplate that the persons who desire to adopt a person shall be of suitable age and in solvent circumstances.

To enter into parental relations, the court will allow any person of good character and ordinary means to adopt a person, whether child or adult. In many cases both the husband and wife apply for the adoption. This is not absolutely essential. Either spouse may adopt a child without the other joining. In that event the adoption creates no relation, rights or duties as between the child and the spouse who does not join in the adoption. In many jurisdictions the consent of both husband and wife is required by statute for the valid adoption of a child by a married person.

DOROTHY FROOKS

An unmarried person has a legal right in the State of New York and other States where there is no provision to the contrary to adopt a child.

With respect to the age of the child, some statutes expressly authorize the adoption of "any minor." The use of these words limits the age, of course. A minor remains so until he or she reaches the age of majority. The statutes of various States express the age of majority.

There are legal formalities which must be met so as to be within the requirements of a legal adoption. A child whose parents are unknown and who has no guardian, and has not been given up in writing for the purpose of adoption to a charitable institution, may be adopted by decree of the proper court.

An adult may be adopted as well as a child. Both a child or an adult go through the same procedure in the matter of adoption. In the case of a child the one who relinquishes the child must fill out the required forms. The adult who is to be adopted is required to consent to the adoption. Some statutes provide that the consent of a child above a certain age is necessary.

When children are taken from charitable institutions for adoption the law requires a careful investigation of the parties applying for the child. When the adoption is completed the child or adult takes a position in the family as if born into it. The unmarried woman who adopts the child becomes the mother by adoption. The unmarried man becomes a father by adoption. The adopted person, of no matter what age, is regarded as the child in every respect and has the same rights as natural born children. The right of support, name and inheritance go with the adoption.

Some States do not provide for the revocation of an adoption.

Old Guessing Game

SOME of the games our mothers played at parties are just as amusing as they were half a century ago. Here is a guessing game that mother says was very popular.

One of the guests leaves the room while the rest agree on a certain object. He is recalled and goes from one to another asking, "How do you like it?" For instance if the object chosen should be a box one might answer "heavy," another may say, "light" and so on.

After asking each guest he starts again asking, "When do you like it?" In the case of the box the replies may be, "When full," "when empty," "at bedtime," &c. If he does not discover the chosen word he makes a third round asking, "Where do you like it?"

When he guesses the object decided upon the person who in giving his answer enabled him to do so, leaves the room while a new word is selected and the game is continued.

If the questioner fails to guess the object he must hand over a forfeit and some one should volunteer to take his place.

Furs Are Short or Add Length

WHEN so many changes are appearing in fur coats and wraps by reason of more interesting sleeves, luxurious collars, flares and dipping skirt lengths, it is interesting to note that the smartest new evening wrap of fur is short.

And no less a wrap than the dolman in a modern version is the form it takes. Fine white ermine skins fashion the soft little garment with a border and large collar of white fox, the model at the left being one sponsored by an avenue shop.

Platinum broadtail is designed into a formalized daytime coat with princess body and nicely flaring skirt slightly lengthening toward the back. This pictured right is luxuriously trimmed with silky silver fox and the animal heads are used for cuffs.

The Park Privileges

By Emilie Hoffman

Copyright Press Publishing Company (New York World) 1929

NOW that the summer schools are closing, picnics will be more frequent. A day spent in one of our parks can be made one of great sport for the children and prove a restful day for mother in the outdoor air.

That the parks are favorite haunts for recreation is evident by the crowds lounging in the grass where trespassing is no offense. These men, women and children thoroughly enjoy the advantages offered by the Park Department and how do many of these visitors requite the privileges they have enjoyed? A walk through the park early in the evening, especially on Saturday and Sunday, will show you hundreds of newspapers littering up the park and refuse scattered all over the grass. In short, the lawns which they found so beautiful when they came and so restful for several hours are a revolting sight.

And all because those people do not think. They lack civic pride. Our school children are taught what are their civic duties and at a school picnic or a scout outing you will see these young folk carrying armfuls of trash to the receptacles stationed in the parks for this purpose. The same children will go on a family picnic and leave a badly messed up picnic spot for park employees to clean up; and these men should be devoting their time to better purposes in the park.

The parents are the children's examples and that the adults are careless in this respect is shown by all the newspapers that blow around the parks. It is no great task to roll up the newspaper and to place it in the receptacle along the pathway as you leave the park.

It has been estimated that within five months (late fall months at that) the public did $12,000 damage to the east section of Central Park between 59th and 72d Streets. The good citizen will think this over and when he enjoys the privileges of a park he will not be among those who burden the city with such an enormous expenditure—a waste expense that can be avoided if each man, woman and child just does his or her share in leaving the park in good condition

TELLING THE WORLD

By Neal O'Hara

Copyright Press Publishing Company (New York World) 1929

CAPITAL PUNISHMENT FOR MOSQUITOES

THE latest seven-mile leap in civilization's progress is an electric chair for mosquitoes. Harry Eikoff of Deal, N. J., has devised this long felt want. It consists, according to the Associated Press, of a sugary dish, masking hidden wires, which shock the insect to death when it alights for a meal. Capital punishment for Jersey mosquitoes has arrived at last.

This marks a radical departure in dealing with mosquitoes. Heretofore in some the more humane States, death was meted out to the offending mosquitoes on the gallows. An insect guilty of premeditated stinging or the raising of first degree lumps were hanged by the neck until dead.

Unfortunately this mode of capital punishment did not seem to act as a deterrent. Although thousands of vicious mosquitoes were put to death at public hearings, their mischief was not curbed in the least. In fact, during the past fiscal year, mosquitoes made more unwarranted assaults on human flesh than ever before. Now, however, electrocution may have the desired effect.

Mosquitoes will show a lot of bravado when they are hanged for their crimes, but they do not like to "burn" in the electric chair. They will risk their necks buzzing around a flapper's knee, but they dread the effect of an electric shock. For this reason, when the New Jersey man's death chair is universally installed, there should be a marked falling off in mosquito bites.

• • •

Penologists are satisfied that the lethal current will scare even the most hardened mosquito. The trouble has been that Americans lately have shown altogether too much misplaced sympathy for mosquitoes and the like.

In the old days of the country's pioneers there was no coddling of mosquitoes. When an insect pushed his stinger into a pioneer's flesh he obliterated it smartly with a well placed bang. And mosquitoes quickly caught on to the fact that people meant business when they delivered a lethal whack.

Then as America grew the country was flooded with a lot of soft-hearted pacifists. They would let mosquitoes sting them for the fourth and fifth offense before lifting a hand against them, and even then they tried not to kill the mosquito but merely to box its ears or give it a warning nudge.

The result was mosquitoes kept getting bolder. They sneered at the spineless attitude of the citizen. And they not only continued to bite people in vulnerable spots, but they got so brazen they would take their stinging apparatus and even pierce a bed quilt or a comforter to get at their prey.

• • •

But despite that mosquitoes were daily becoming more lawless, the pacifists and sob experts still held sway. They still opposed the death penalty for these continued stingings and only after considerable pressure was brought did they permit minor punishments for the most flagrant stingings. That was the period when anti-mosquito fluids and insecticides came into play.

Under the sway of these misguided pacifists, people consented to squirt sprays of insecticide at the mosquitoes instead of thumping them with murderous hands. This only caused the mosquitoes to improve their airmanship and before you knew it they could zoom out of the range of a threatening spray and go to get reinforcements of brother mosquitoes to continue the attack.

But the era of chicken-hearted dealings with mosquitoes seems now to be over with the revival of capital punishment. With that electric chair for mosquitoes operating in New Jersey, they will now get wise to the fact that people are done with coddling them and hereafter it is a war to the death.

EASY STEERING FEATURED BY BUICKS

Steering wheel whip, or the tendency of the wheel to wrench itself out of the hands of the driver when traveling rapidly over rough roads, has been solved in the 1930 Buick, according to officials of the C. C. Kratzer Buick agency here.

"For years the problem of eliminating this dangerous and exasperating whip in the wheel has stubbornly resisted the efforts of automotive engineers. It is solved on the new Buick by addition of a simple device attached to the front shackle of the front spring on the steering gear side.

"The new Buick improvement absolutely eliminates steering wheel whip and gives an ease of driving control that requires no physical effort.

"The road shock eliminator is as simple in construction as it is effective in operation. In designing the new car Buick engineers, instead of pinning the front end of the front spring immovably to the frame shackled it so that the spring may play back and forth at this point as well as at the rear, but the play of the front shackle is modulated by mounting two stiff coil springs at either side of the bottom of the shackle.

"Ordinarily these stiff springs hold the front shackle stationary, the main play being in the rear shackle, but if the surface of the road isunusually rough, the front shackle will yield, the stiff spring in this shackle taking up the shock of the impact and preventing it from reaching the steering wheel.

"The result is that when a severe bump is struck the force of the jolt, instead of being carried up to the steering wheel, is spent in forcing the axle back slightly

In Fast Company

FRANK WYKOFF, who is hailed by sports authorities as a successor to Charlie Paddock "the fastest human" recently got acquainted with the new 1930 Buicks. Wykoff has been a Buick enthusiast ever since he was presented with a Buick sedan by his admirers.

Consumption Of Gasoline On Increase

Gasoline consumption by motor vehicles in California will reach one thousand million gallons in 1929 according to a forecast made by the National Automobile club which bases its estimate on the 1928 consumption of 995,558,973 gallons.

Assuming that 12 miles per gallon is a fair average result of gasoline use by motorists, California's drivers will travel twelve billion miles in 1929, compared with which a round trip to the sun would be a mere trifle.

If it was possible for one car t omake the aggregate mileage, it would travel at ehtrtae oetaoi would travel at the rate of 32,876,712 miles per day, 1,369,863 miles per hour, 22,831 miles per minute and 38 0miles per second and would encircle the terrestrial body called the earth about 1400 times a day.

Stolen Automobile Recoveries Gain

Ninety-two and eight-tenths per cent of all cars stolen during 1928 were recovered, reports the National Automobile club. Theft bureau system and service have been making consistent gains in the recovery rate.

Graphite Aids In Changing Tires

If you are in the habit of removing your own tires from the rims, try coating the rims with a thin coat of graphite the next time they are off, suggests the free emergency road service of the California State Automobile association Note how much easier they come off the next time.

Anti-Skid Roads

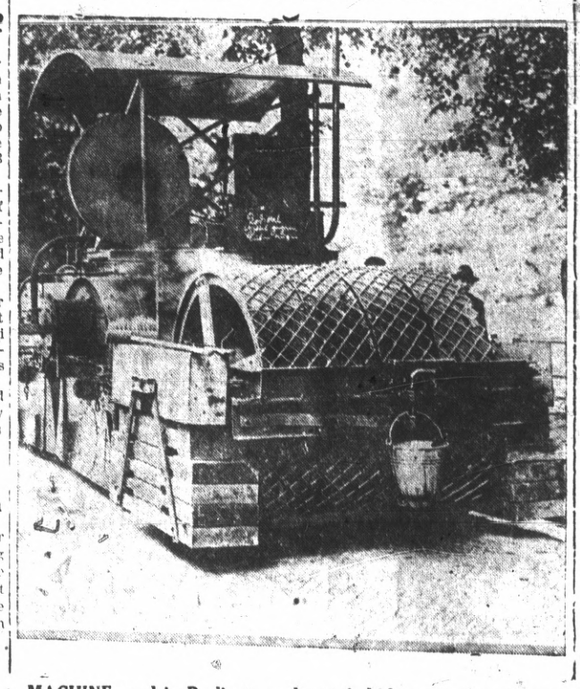

MACHINE used in Berlin to make anti-skid paving for streets. The machine presses little squares into the freshly laid asphalt, thus preventing automobiles from skidding in wet weather.

Record Increase Made In 1901

The greatest increase in the number of automobiles in any one year was in 1901 when the number increased 85 percent over 1900, the California State Automobile association reports.

VISITORS TO PARK INCREASE

Travel to Sequoia National park has increased 13 percent over that of last year, according to statistics of the superintendent's office received by the California State Automobile association. If this percentage of gain continues, and indications are that it will, the total travel when the year closes on Sept. 30 will reach 115,000 visitors, the largest in the history of the park.

New Mexico Plans Grade Separation

The bridge division of the New Mexico highway department is working overtime on plans and specifications for grade crossing eliminations which will greatly increase the safety of the highways is the word received by the touring department of the National Automobile club.

Last year four grade separations were built at crossings which had been the scene of automobile tragedies. Three more eliminations are now in the plan-stage, to be commenced and pushed through this year with the greatest possible rapidity.

Clean Windshield Aids Night Driving

Don't cause any unnecessary inconvenience in night driving by failing to keep your windshield clean. Parking with one wheel higher or lower than the rest places undue strain upon all bolts and rivets throughout the car, tending to produce rattles and squeaks and generally weaken the frame.

AUTO CLUB IN PLEA FOR ROADS

Urging that federal funds appropriated for roads and trails in national forest areas be spent where forest fire prevention needs are greatest, H. J. Brunnier, president of the California State Automobile association, today pointed out the value of forest roads and trails in fire-fighting.

Congressional appropriations for forest roads and trials to make these areas more propriations for forest roads and trails to make these areas more accessible have for their underlying purpose the provision of means for combatting fires. Every summer thousands of dollars of damage is done because of the inability of fire fighting forces to get to a fire soon after it has started. Such forest roads serve the further purpose of providing additional communication routes for residents of the state, open up recreational areas to motorists and permit the marketing of timber which would otherwise be lost by dry rot or insects.

"For these reasons, the Automobile association has consistently advocated the allocation of forest highway funds to those localities where the needs of the national forests are greatest," said Brunnier. "In past years this has not always been done. There were periods when the plans of the forest service as to proper allocation of such funds were over-ridden by other agencies with the result that a heavy concentration of the meager funds available was made on through routes of travel. The result of such a policy is that many areas still remain as inaccessible territory.

"When summer forest fires occur, it takes a long time to get men and equipment to those areas which are not properly provided with roads and trails. In the meantime the fire has gained headway with resultant heavier loss and it has also become more difficult to control.

"With the forest fire season at its peak, we wish to reiterate the policy of the Automobile association that forest highway funds should be spent only where the needs of the national forest require. We can not conceive of a greater need than that of maying ample provision for the prevention and suppression of fires in the forest areas."

Resetting Spark Gap Aids Motor

Another pointer on spark plugs: After 2000 miles of operation the points of the plugs became badly burned, resulting in a wider gap than is conductive to efficient performance. Careful resetting will result in an astonishing improvement in motor operation.

San Joaquin Co. Has 38,026 Cars

San Joaquin county's motor vehicle registration at the beginning of this year totalled 38,026, according to the California State Atuomobile association. Of this total 31,067 were passenger cars.

A. A. A. HEAD URGES FOREST ROADS

Urging more adequate roads in national forests as a means of fire prevention and suppression and advocating expansion of the nation's road system through increased federal aid, Ernest N. Smith, executive vice president and general manager of the American Automobile association, is on a tour of the west visiting affiliated clubs in support of this program. Smith conferred with D. E. Watkins, secretary and general manager of the California State Automobile association, largest of the A. A. A. clubs.

That the voice of the "Three A" will be heard in Washington in support of increase of federal aid appropriation to $125,000,000 a year for assistance of state highway construction, was emphasized by Smith. The clubs affiliated with the A. A. A., he pointed out, concentrated their efforts on the establishment of the federal aid policy and have sponsored it for years, and with the increasing use of the automobile they feel that the time has come to enlarge the scope of the nation's road-building activities.

"The necessity for the building of adequate forest roads is perfectly evident to anyone who has studied the conservation of natural resources but the necessity for the proper use of forest road appropriations made by the federal government is largely misunderstood in the east, said Smith.

"While probably 90 percent of the government owned forest areas lie west of Denver representatives of the eastern tax payers in many instances think that the west desires roads through forest areas for scenic purposes. As a matter of fact the roads would be worth while if built purely from a scenic standpoint but the east must be made to realize that the national forests are the property of the nation and as such should be protected.

I have felt, as a result of my travels and investigations, that the state and federal highway officials were perhaps giving undue emphasis to the necessity of the absolute completion of the main traveled roads and to the finishing of adequate roads through the forest areas which roads should be built primarily as a matter of forest protection. Of course, in the long run both roads will be provided but meanwhile it is somewhat unfortunate that the value of some of the proposed forest trails is lost track of in the particular desire to complete the federal highway system."

State Memorial Open To Public

The Fremont-Pico Memorial, commemorating the starting of peace between Gen. John C. Fremont and Gen. Pico is open to the public. This memorial, known as the Cahuenga Chapel, is located across the street from the Universal studios at Universal City.

Know the Facts and you will choose Oakland...

America's finest medium-priced automobile

Oakland supremacy in every phase of motor car quality has been proved indisputably in one of the most complete analyses of automobile values ever made. Below are some of the facts obtained in comparing today's All-American Six with 20 other medium-priced automobiles.

There are dozens of other facts which we will gladly show you, pointing out their significance and explaining what they will mean to you in satisfaction with the All-American Six. Come in for this information . . . and while you are here we will give you a demonstration which will substantiate our most enthusiastic claims for Oakland . . . *America's finest medium-priced automobile.*

Facts Revealed by Comparison

The following facts were obtained from a comparison of the Oakland All-American Six with 20 other medium-priced automobiles. All told, 878 individual comparisons were made. Of these Oakland proved to be distinctly superior in 451 or 51.37 per cent. The 20 cars combined were at best equal to Oakland on 382 or 43.50 per cent. And 13 of the 20 were higher-priced than Oakland!

WHEELBASE Only one car as low-priced as Oakland has a wheelbase as long as Oakland's, which is 117 inches. That car requires a turning circle to the left of 42 feet as compared with Oakland's 36 feet. Six higher-priced cars have shorter wheelbases.

PISTON DISPLACEMENT Oakland's 228 cubic inch piston displacement is greater than 12 of the 20 cars in its price field. Of the 8 remaining cars, 7 are much higher priced than Oakland.

G-M-R CYLINDER HEAD Only Oakland and one other car in the field use the G-M-R cylinder head. Sixteen have no type of non-detonating cylinder head whatsoever, although 11 of the 16 are more expensive to buy than Oakland.

RUBBER ENGINE MOUNTING Only Oakland in the entire field employs rubber "biscuit" insulators. While others claim rubber mountings, none offers such resilience and permanent freedom from vibration as Oakland.

BRAKES Only Oakland and one other car in its field use the fine type of brakes which Oakland employs. And no car in the field equals Oakland's 290 square inches of brake band area. Oakland's separate emergency brake operates on the transmission. Seven cars in the field have no separate emergency brakes, although three of them exceed Oakland in price.

Prices, $1145 to $1375, f. o. b. Pontiac, Mich., plus delivery charges. Spring covers and Lovejoy Shock Absorbers included in list prices. Bumpers and rear fender guards extra. General Motors Time Payment Plan available at minimum rate.

Consider the delivered price as well as the list (f. o. b.) price when comparing automobile values . . . Oakland-Pontiac delivered prices include only authorized charges for freight and delivery and the charge for any additional accessories or financing desired.

$1145 AND UP

J. P. STROM
Automotive Merchant
1221-1229 Macdonald Avenue, Richmond.
DISTRIBUTORS FOR RICHMOND AND CONTRA COSTA COUNTY

OAKLAND
ALL-AMERICAN SIX
PRODUCT OF GENERAL MOTORS

355

THE *New* BUICK

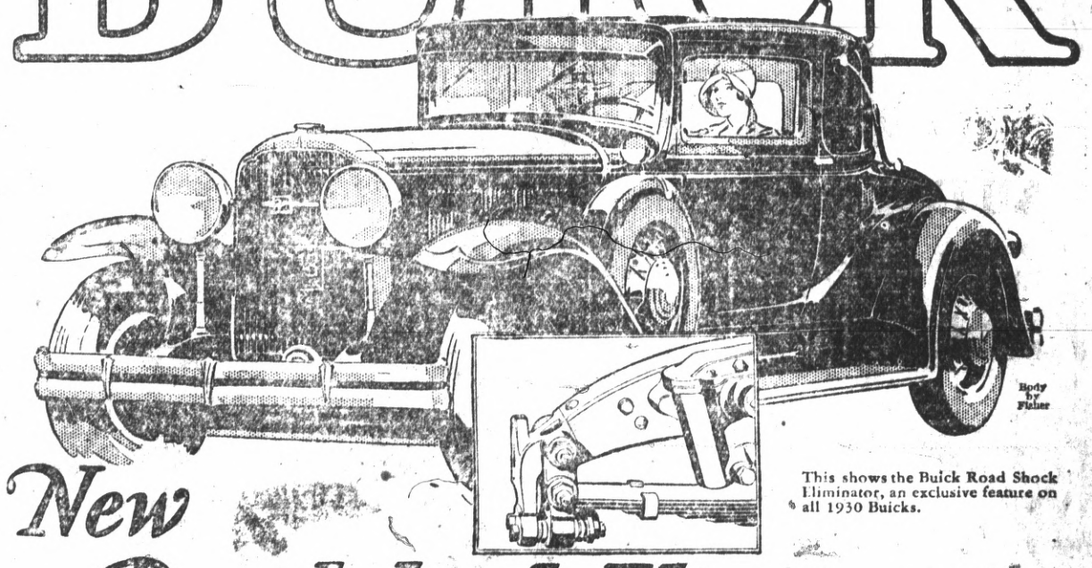

This shows the Buick Road Shock Eliminator, an exclusive feature on all 1930 Buicks.

New Road shock Eliminator
. . and *New* Steering Gear

make *Buick* the easiest car in the world to drive!

The road shock eliminator—built into the front of the frame on the steering gear side—absorbs every jolt and jar arising from road inequalities, and thus prevents their transmission to the steering wheel and the driver's hands.

Imagine being able to travel the roughest road with your hands resting lightly on the wheel! Think of having an automobile which you can drive all day at any speed without feeling a single road jolt transmitted through the steering wheel!

Such are the fine results of two matchless new quality features in the 1930 Buick—two features which add to this car's appeal as the greatest dollar value of the day: a wonderful new frictionless steering gear, and the new Buick road shock eliminator!

The new Buick steering gear, of the effective worm-and-roller type, moves with incomparable ease throughout its entire turning range, assuring instant, effortless response to the driver's every wish.

Come drive this new Buick. Head for the sort of road you ordinarily avoid as too rough for comfortable travel. Test these twin features of comfort which make the new Buick the easiest steering automobile in its field!

BUICK MOTOR COMPANY, FLINT, MICHIGAN
Canadian Factories McLaughlin-Buick, Oshawa, Ont. — Division of General Motors Corporation — Builders of Buick and Marquette Motor Cars
O-1

NEW LOW PRICES
118" Wheelbase Models $1225 to $1295
124" Wheelbase Models $1465 to $1495
132" Wheelbase Models $1525 to $1995

These prices f. o. b. factory. Special equipment extra. Buick delivered prices include only reasonable charges for delivery and financing. Convenient terms can be arranged on the liberal G.M.A.C. Time Payment Plan. Consider the delivered price as well as the list price when comparing automobile values.

C. C. KRATZER

TENTH and BISSELL TELEPHONE RICH. 27

When Better Automobiles Are Built . . . . Buick Will Build Them

STUDEBAKER CO. ANNOUNCES NEW COMMERCIAL TRUCK LINE

Announcement has been made by Studebaker of a new line of costume designed delivery cars as an addition to its present delivery car line. There are 13 standard body combinations in three body heights and four loading lengths on three chassis models—a three-quarter ton chassis of 115-inch wheelbase, a one ton chassis of 130-inch wheelbase and a 4000 pound truck chassis, with a four speed transmission, on a 146 wheel base, according to L. J. Thomas local dealer.

By the term 4000 pound truck chassis is meant the straight line rating which is the amount of weight that can be carried by the chassis. This includes the weight of the body, cab, driver and payload.

These new cars are powered by a Studebaker-built six cylinder engine, developing 68 horsepower at 3200 r. p. m. which means a smooth, adequate flow of power at all speeds.

Complete Line Available

Wire wheels are optional on the 3-4 ton and the one-ton chassis. Their use makes for an ultra smart appearance.

Together with the Studebaker commercial chassis of 2 1-2, 3 and 3 1-2 ton sizes, the new units give Studebaker an unusually complete line of commercial vehicles which range in price from the 3-4-ton chassis at $845 f. o. b. factory to the 3 1-2 ton commercial chassis at $3485 f. o. b. factory.

Due to the favorable reception that has been accorded it by merchants in many lines of business, it is announced that the one-ton delivery car on the 146 inch wheelbase chassis will continue to be available.

Style Combined

In these new delivery cars, Studebaker engineers have succeeded in combining truck ruggedness with passenger car style to a degree heretofore unknown in the delivery car field. They have made it possible for retailers in any business to obtain delivery equipment with bodies of custom-built swagger at popular prices.

Smartness is emphasized by a sweeping roof line and the graceful, full curved rear top and corners, a method of construction decidedly unique in the building of delivery cars. In addition there is a new treatment of belt line and door paneling which gives an unbroken line from the cowl.

The buyer is alloted a choice of four beautiful colors. On each unit the finish is lacquer, hand-rubbed and polished to a high finish. This is a departure from the former established procedure of delivery car finish and gives to these units the same fine appearance characteristic of fine passenger cars. Further evidence of the smartness is to be had in the side door construction. Formerly these doors were built clear to the roof but in these new units they are cut square making for a more attractive appearance.

Avery practical feature is the low loading height of each unit. The 3-4-ton unit when unloaded is 26 1-2 inches from the ground and on the one ton and 4000 pound truck chassis the unloaded loading height is 2 inches. This is considerably lower than waist high which means that even a small man can load and unload any of these units with ease and dispatch.

Bodies Of Hardwood

The sub frame and the superstructure of the bodies are built of hardwood and are given added strength by the extensive use of corner forgings and steels. Special "J" iron joints seal the floors from dirt and moisture. They permit expansion and contraction and also serve as a protection.

The side doors are exceptionally wide, 35 inches, which facilitates the loading or unloading of packages from the front whenever this is necessary.

Steering Adjustable

Other body features are dome lights in the panel delivery cars to facilitate night deliveries; adjustable seats tilted toa comfortable driving angle and upholstered in genuine leather; adjustable steering column; rubber mat in the driver's compartment; rear vision mirror and a full width tool box under the seats.

Chromium plating over nickel is used on all exterior bright work. Additional refinements include: twin-beam headlights controlled from the steering wheel; automatic windshield cleaners; 17 inch steel core safety steering wheel; one key which fits the coincidental steering ignition lock side and rear door locks and spare tire lock. An attractive instrument board with the speedometer, hydrostatic gas gauge oil pressure gauge, ammeter and engine thermometer neatly grouped under glass and indirectly illuminated provides an extra touch of beauty.

As an example of the advanced engineering in chassis construction there is the double drop frame of heavy pressed steel on the 115 inch chassis and the specially designed kick-up frame on the 1-ton and the 4000 pound truck chassis.

The front and rear axles are designed for heavy duty service, and are fitted with Timken roller bearings, which are used also in the rear axle ,differential and steering knuckles. The front axles are of heavy I-beam drop forging of the reversed Elliott type and made to take care of the front wheel brake stresses. The rear axle shafts are of chrome molybdenum steel.

The brakes are of the mechanical, amplified action 4-wheel type. Correct leverages provide positive control wih light pedal pressure. The driver under full load is able to stop his vehicle in distances less than one-half of those prescribed by standard safety codes.

Wood and Metal Wheels

Wood wheels are standard equipment on the 3-4 ton and one-ton chassis with Clark metal spoke wheels standard equipment on the 4000 pound truck chassis.

For the light, fast type of delivery service, the 3-4 ton delivery cars are exceptional units. Merchants have a choice of two panel body styles—72 inches loading length with 48 or 52 inch headroom. A deluxe model carries 6 wire wheels. A screen body is offered with 72 inches loading length and a 52 inch height. This unit has removable screens and weather proof curtains and possesses all the features of the panel job with the exception of the dome light.

Four Body Styles

The one ton unit offers a choice of four body styles, providing a unit for every retail service. The panel body is offered in two body lengths, 84 or 96 inches. Two heights are available, 48 or 52 inches. A deluxe model carries 5 wire wheels. A screen body of the largest capacity is also available as is a coupe style cab for special bodies.

The 4000 pound truck chassis has four speeds forward, a power take-off for winches and a low rear axel gear ratiou. It is offered in four panel body styles—two with 108 inch loading space and 56 or 52 inch height, two with 96 inch loading space and 56 or 52 inch height .There are also two screen types with loading lengths of 108 and 96 inches. Each length has a height of 56 inches.

Light Weight

The stake type of body with removable side and rear sections offers all around service to the farm, factory, mill or packer. It has a low loading platform, an important advantage in loading or unloading. Because the rear axle is located 41 inches from the rear end of the platform two-thirds of the load weight is distributed ahead of the rear axle.

Considered from every angle the comparative light weight of this unit and its speed range of 6 to 55 miles an hour or better with its 4 speed transmission and 68 horsepower engine make it particularly well adapted for fast hauling under and condition.

All factors being considered, the merchant will find in each of these models practical hauling units with swank of the Fifth Avenue type—and service in rare combination. He will find that each model delivers prestige as well as packages.

New Commercial Car

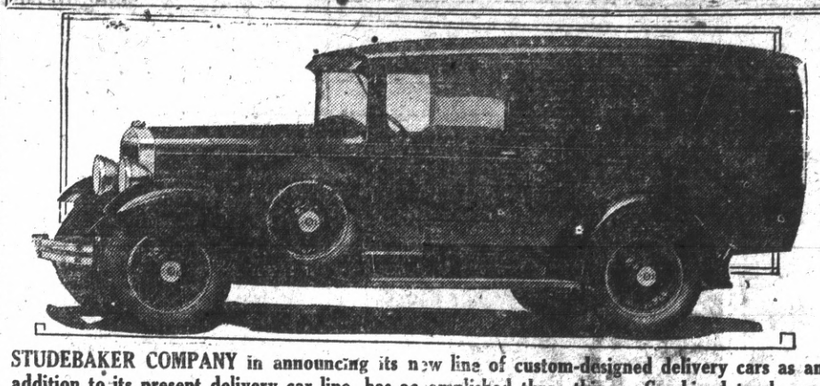

STUDEBAKER COMPANY in announcing its new line of custom-designed delivery cars as an addition to its present delivery car line, has accomplished three things: Combined truck ruggedness with passenger car style; made it possible for buyers to secure such units at a popular price and also made it possible for the buyer to secure units which possess advertising value.

Here's One For Sunday Mechanic

The Sunday morning mechanic should take great pains, when grinding the valves of his car, to see that none of the valve grinding compound is allowed to remain in the cylinders, or in fact, get in there in the first place, warns L. G. Evans, general service manager of the National Automobile club.

We are now Authorized Agents for

BATTERIES
The Long-Life Battery
Official Headlight Station
JOE'S
BATTERY SERVICE
Ignition, Starting and Lighting
'If she doesn't start, call on Joe'
Fourteenth and Macdonald
Phone Richmond 1456

VIOLATION OF LAWS BRING ACCIDENTS

SACRAMENTO, Aug. 30—A survey of its accident records for the last six months by the Division of Motor Vehicles today developed the fact that a large number of smash-ups, involving death and injury were due to the failure of motorists to observe the law governing the approaching and passing of vehicles on the highways.

Reckless "cutting in," speeding up on being approached by another car, failure to yield the right-of way, failure to sound the horn when passing, were all found contributory to the toll of accidents to a large degree.

Cutting in alone, it was found, caused 191 fatal accidents but of these, the division officials believe it probable that a number were caused not by the person "cutting in" but by the sudden speeding up of the driver being passed.

"Too many motorists seem to have the impression that it is a sort of disgrace to be passed by another car. Instead of giving way to the vehicle behind them, they step on the gas and spurt ahead, closing up the gap between them and the next car and often forcing the man trying to pass to cut in in order to dodge out of the way of a car approaching from the opposite direction."

Such was the declaration of Frank G. Snook, chief of the division of motor vehicles.

"Another cause of accident," added Snook, "is the failure of the driver to give way when he sees a car attempting to pass another swerve out of line ahead and come toward him."

"Often this will happen when the oncoming driver has only just room enough to make it. But instead of slowing up many drivers keep coming on at the same speed, forcing the other man to cut in too soon or causing a side swipe.

"This course also compels one of the drivers to take to the gravel at the edge of the road at high speed. This is an extremely dangerous thing to do. Our records show 752 persons killed or injured duirng the last six months by driving off the roadway.

Here are other accident causing statistics for the six months period announced by the division:

Reckless driving, 951; speeding, 1473; on wrong side of road, 1203, didn't have right of way, 2143; passing on curve or hill, 35; failure to signal, 241; hit and run, 383; drove through safety zone, 42; miscellaneous, 590.

The records for the entire six-months period shows 1006 killed and 16,557 injured in motor vehicle accidents in California.

Kerosene Stops Squeaking Spokes

A few drops of kerosene applied to the spoke joints of wooden wheels will tighten them and prevent squeaking, suggests L. G. Evans, general service manager for the National Automobile club. The dry summer weather is very apt to cause shrinkage in wooden wheels.

Feen-a-mint
The Laxative You Chew Like Gum
No Taste But the Mint
At Druggists—15c, 25c

14,000,000 Gallons Gas Used By Drivers

Engineers and chemists have figured the annual consumption of gasoline in this country as being sufficient to fill a lake five miles long and four feet deep, with a total capacity of 14,000,000,000 gallons. At this rate, says the National Automobile club, the supply of gasoline substitutes available from by products of coal and molasses could not meet the demand, as has been suggested

State Wars On Drunk Driving

Fifty-nine intoxicated drivers were responsible for wrecks in which six persons were killed, states a report issued by the National Automobile club as covering the state of California during the month of March. In this same period 17 intoxicated pedestrians were struck by automobiles, one such accident resulting in death.

Drive Carefully On Stone Roads

A loose crushed stone surface is very detrimental to the life of the tires. It is however within the river's power to reduce the amount of damage done by careful driving. The way to reduce the hazard of crossing such a surface is, if not too wide, to get up sufficient speed to coast over the surface with the clutch disengaged. In this way the power ordinarily applied to the rear wheels is removed, doing away with the tendency to drive the tires down heavily upon the stones.

CLARK NAMED ON NASH STAFF

Announcement of the appointment of a used car department manager at the Richmond Nash agency was made yesterday morning by Roy K. Dorr, local dealer.

Douglas Clark will head the department, Dorr stated.

Clark is well known in Richmond automobile circles and has resided in Richmond for a number of years.

He will give his attention to the handling of used car sales for the Dorr used car lot which is located at Fourteenth street and Macdonald avenue.

Clark will assume his duties Tuesday morning.

Pierce Mansion Will Be Shrine

HILLSBORO, N. H.—Plans are being made for the establishment of the Pierce mansion here as an historical shrine. The birthplace of Franklin Pierce, only resident of New Hampshire ever elected president of the United States, was built in 1804. One room, the council chamber, remains today as it was more than 100 years ago.

CARELESSNESS BLAMED FOR CRASHES

Pedestrians, are you careful as you cross the street, or do you depend upon the brakes of the automobiles being driven across your path?

This question is asked by the California committee on public safety, which is co-ordinating the activities of 40 organizations and state departments in a state-wide campaign to reduce the traffic accident toll.

Investigations made by the committee reveal that in a great many accidents in which pedestrians and automobiles are involved, the driver is not always to blame. He is entitled to some consideration on the highway and has the right to expect you to act as a prudent person should act.

Resolve now to accept your share of the responsibility and do your part to eliminate any chance of accident, particularly those which could be attributed to your own carelessness, advises the committee.

WANT ADS GET RESULTS IN THE RECORD-HERALD

Sales climb and STUDEBAKER prices drop

Reductions as great as $250 now in effect

World leadership in the sale of eights, coupled with Studebaker's unique One-Profit manufacturing advantage, now permit sweeping price reductions which embrace all Studebaker models!

Remember, only Studebaker can sell you a champion! For Studebaker's smart motor cars hold more official stock car speed and endurance records than all other makes of American cars combined.

42 Sparkling New Models —at New Low Prices

THE PRESIDENT EIGHT
135-inch Wheelbase

State Brougham, for five**	$2195
Sedan, for seven	1995
State Sedan, for seven*	2175
Limousine, for seven	2175
State Limousine, for seven*	2350
Tourer, for seven	1785

125-inch Wheelbase

Sedan, for five	$1735
State Sedan, for five*	1875
Convertible Cabriolet, for four*	1875
State Roadster, for 4 (5 wire wheels)	1735
State Victoria, for four*	1875

THE COMMANDER EIGHT

Sedan, for five	$1475
Sedan, for seven	$1635
Regal Sedan, for five*	1625
Regal Brougham, for five**	1650
Victoria, for four	1475
Convertible Cabriolet, for four*	1595
Coupe, for two	1445
Coupe, for four	1495
Regal Tourer, for five*	1545
Tourer, for five	1445
Regal Roadster, for 4 (5 wire wheels)	1495

THE COMMANDER SIX

Sedan, for five	$1325
Regal Sedan, for five*	1445
Regal Brougham, for five**	1475
Victoria, for four	1325
Convertible Cabriolet, for four*	1445
Coupe, for two	1245
Coupe, for four	$1325
Regal Roadster, for 4 (5 wire wheels)	1395

THE DICTATOR EIGHT

Sedan, for five	$1235
Club Sedan, for five	1185
Regal Sedan, for five*	1335
Tourer	1235
Coupe, for four	1235
Coupe, for two	1185

THE DICTATOR SIX

Sedan, for five	$1095
Club Sedan, for five	1035
Regal Sedan, for five*	1195
Tourer	1095
Coupe, for four	1045
Coupe, for two	995

*Six wire wheels and trunk rack standard equipment.
**Six wire wheels and trunk standard equipment.
All prices at the factory.

Tune in "Studebaker Champions" Sunday Evening 6:15 to 6:45 Pacific Standard Time. Station KGO and NBC Network

L. J. Thomas
222 Tenth Street

CLOSED
All Departments
On Account of
Labor Day

Roy K. Dorr
NASH DEALER

Chas. M. Courtright
Dodge Brothers Dealer
MOVED TO
Macdonald at 17th st.
Opposite S. P. Depot
DODGE BROTHERS
CARS & TRUCKS
PLYMOUTH CARS
USED CARS
SHOP REPAIRS
PHONE RICHMOND 1188

OAKLAND CAR LAUDED BY SEAMAN

There is a man on the waterfront of San Francisco whose steel blue eyes—brighter than bright steel—have a story to tell. His name is Captain R. R. Rasmussen and for 50 years he went down to the sea in ships. Those same steel blue eyes, trained from nights following the moon as it roared its way through the heavens, are now inspecting the work turned out by sailmakers. For the gallant captain has deserted the sea and turned "land-lubber" to be manager of a sail manufacturing establishment on San Francisco's famous Embarcadero.

For 31 years the captain had been master of ships. 20 years alone were spent in the Inca. His last command was the Monongahela, which was used as a naval reserve training ship during the war. In 1919, Captain Rasmussen came ashore to be manager of the sail making concern. Among Captain Rasmussen's employes is John Miller who has been making sails for 60 years and who longs for the days when the clipper ships rode the Pacific waters. "Old John" as Miller is called, remembers the day when from Alaska to the Horn the Pacific ocean was like a forest of white masts.

Captain Rasmussen can spin a fine yarn. He can tell you of his youth, when like all Norsemen, he went to sea in the most gruelling of all schools, before the masts in the clipper ships. Those were the days when two-fisted, square-jawed, fighting men manned the "giant white birds," which charted routes across the Seven Seas. He can tell you of deadly calms in the South Seas when his command lay like "a painted ship upon a painted ocean." And when you look into his eyes you know that he has been face to face with death—and that he has laughed at death. And he can tell you of nights of wizardry, when stars, as if flung by a prodigal hand, ornamented the heavens.

Sage Of Sea

In Captain Rasmussen's eyes you see the wisdom of the ages, for the sea gives a certain birthright to the men who follow it. The sea gives birth and life to dreams. It is the cauldron into which the fire of creative thought is poured. Yet the captain's face is as serene as that of a nun. There is a wealth of philosophy, poetry and vision there. He has looked for beyond the horizons of life and behind the mask of iron-set jaws is a tenderness and sympathy that is almost feminine in character.

And now Captain Rasmussen is away from charts, winds, currents and troubles with sailors—and he is directing the making of sails for the swift, delicate things that flee through the waters along the Pacific coast. He has caught the whisper of the winds at night in Alaska; he has heard the moaning of the sea over sunken shoals in the South American country; he has seen a lone albatross veer sharply in flight far from its mate in the paradise isles of Hawaii; "the lovliest fleet of islands anchored in any ocean," as Mark Twain called them.

The captain's fingers are knotted and twisted from exposure and hard work. Hours of loneliness and thought have taught him concentration. He will tell you of the night going around the Horn when a typhoon broke and a boy, tender in years ,demanded that he go aloft to the swaying yard 120 feet above the water. The boy did go up—and the boy came down safely and did not become entangled in the flapping, jerking canvas. And he will tell you of the first mate who went overboard in a tareacherous sea after a man who had stolen the love of the first mate's wife. But the code of the sea and the code of the land are things far apart and never shall they meet.

Big Storms

There is nothing petty or small in a storm cloud, or a tormented sea, or in the hushed beauty of a tropical sunset. And Captain Rasmussen knew them all. He knew the monsoon and he remembers the hurricane. But now he makes sails for trim yachts and slick uniformed men come to his shop for sails for their boats.

The day this story was obtained, a young lad, driving a smart Oakland All-American six roadster, drove up to the shop. The captain said, "his father commanded some great ships in the past. Now, the boy commands a yacht—and drives that beautiful automobile."

The captain sniffed contemptuously; but the order of things is changing and the world saw the clipper ship go out with the coming of steam. And the breed of men who follow the sea is also changing but these men are battling monsoons, hurricanes and treacherous seas—and their eyes are just as blue and as bright as bright steel—and they have steel under them and engines that drive like infuriated giants—and they live and love and laugh—but they still go down to the sea in ships.

J. P. Strom is local dealer for the Oakland All-American six.

Clipper Ships Memory Of Yesteryear

PACIFIC OCEAN is no longer spanned by the giant white bird clipper ships. Instead it is churned by speedy steel craft that ply to Hawaii and the South Seas and up and down the coast. Yachting, too, is popular. A yachtiug enthusiast, driving an Oakland roadster, recently visited a sail making establishment that caters to yachtmen instead of clipper ship captains.

Dope To Stop Leaks Harmful

Be careful what you place in your radiator. Many of the new patent remedies for overcoming leaks are very detrimental to the radiator. The only satisfactory and permanent cure for radiator leaks is a first class soldering job performed by one who understands his business.

Starting Trouble Due To Open Switch

Inability to start your car when the battery is fully charged may be due to one of the following causes, according to the free emergency road service of the California State Automobile association; starter mechanism out of order, open circuit in wiring, defective starting motor, starting switch not closing, open circuit in the field armature of the starting motor.

—RAGS WANTED—
THE RECORD-HERALD

THE HOME OF THE
'Washrak'
(DAN KELLER, Manager)
Located in 5th St. Garage at
250 FIFTH STREET
CARS WASHED
$1.50
We also specialize in greasing and oiling automobiles.
"Give Your Car a Treat"

School nurse says all girls should know this

TALKING to a roomful of high school girls on personal hygiene, an experienced district nurse said: "One of the basic rules of health for girls is to keep the system functioning naturally at all times. Normal exercise and diet habits should be encouraged. But when necessary there's no harm in taking nujol, since it works mechanically and can't disturb the normal functions of any organ of the body. Particularly with girls, there are times when nujol should always be taken. Take a spoonful every night for a few days. It's a thoroughly safe and harmless method. It won't cause distress or gas pains or griping."

Nujol is different from any other substance. It contains no drugs or medicine. It can be taken safely no matter how you are feeling because it is so pure and harmless. And it works so easily. Every woman should keep a bottle on hand. Every druggist has this remarkable substance. Get the genuine.

OIL INDUSTRY ABREAST OF DEMAND

Larger and more unusual demands are being made constantly on the California oil industry to supply gasoline and lubricating oil to both local and visiting motorists. California in the last year has supplied 36,328,346 gallons of gasoline and 7,265,669 quarts of oil to visiting motorists, to say nothing of the recent heavy draft upon gasoline stores made by airplanes.

In addition to serving more than 3,000,000 motor vehicles on the Pacific coast with their daily supply of gasoline and oil, the industry now is called upon, as a result of heavy tourist travel, to furnish fuel and lubrication for another 100,000 or more pleasure vehicls crossing and recrossing the state line, many of them here for weeks and months a a time.. The rapid increase of air travel is making heavy demands upon the gasoline trade and is calling for a considerable supply of lubricating oil.

Large Investment

All this, according to the Bureau of Public Relations of the California Oil and Gas association, means that the industry in this state is being called upon to make enormous capital investments this year to equip a large number of oil refineries with equipment for "cracking" heavy oil in order that more gallons of gasoline may be obtained from each barrel of light crude oil and to enable producers to refine a considerable quantity of their heavy crude.

Several of the big refineries in the vicinity of Los Angeles harbor are this summer making substantial additions to "cracking" equipment or else are installing their first units. One of the reasons for this is that the conservation of gas during the next year or two will curtail the production of a great deal of light crude which heretofore has been used in the production of gasoline. The shutting in of a great deal of gas will likewise sharply curtail the production of natural gasoline from wet gas. Another reason is that California is capable of producing large quantities of heavy oil that, by the old refining methods, is incapable of yielding much gasoline, but which, through modern fractionating processes, can be made to give up a considerable proportion of its bulk in the form of motor fuel.

Heavy Expenditure

Many millions of dollars are being expended by the industry this year, in California, to modernize refinery equipment and to make possible the production of large quantities of gasoline for automobiles and airplanes, even though gas conservation cuts down the output of casing-head gasoline and reduces the supply of light, refinable crude. The producers are planning to "crack" down their heavy oil and thus to keep pace with the even increasing demand for gasoline.

More than 400 uses for petroleum products have been found, but the greatest demand for any petroleum product is for gasoline. And the demand is ever on the increase, as is indicated by the fact that visiting motorists bought $7,447,310 worth of gasoline in California during the last 12 months. Their lubricating oil bill amounted to $2,179,700.

READ IT FIRST IN
THE RECORD-HERALD

CHURCH GROUP TO MEET IN RICHMOND

Hundreds of delegates are expected to attend the 15th annual convention of the Walther League of northern California and Nevada which will open in the Memorial hall tomorrow morning at 11 o'clock.

The Trinity Lutheran-Walther league of Richmond will be hosts to the delegates.

The program for the two day meet will be as follows:

OPENING SERVICE
Sunday, 11 a. m.

Piano Prelude, Miss Elsa Reinecker.

Altar service, Rev. A. W. Koehler.

Sermon, "Serve the Lord With Gladness," Rev. H. C. Messerli of Albany, Ore.

Baritone solo, Waldemar Jacobsen, accompanied by Mrs. Theodore Brohm.

Offertory: Prayer and Benediction; Silent Prayer; Postlude.

BUSINESS SESSION
Sunday, 2:30 p. m.

Devotional exercises, conducted by Rev. A. W. Koehler of Richmond.

Addresses of welcome M. G. Heise ,president Trinity Lutheran church, Richmond; A. L. Paulsen mayor, city of Richmond; Ed Fleischer, general chairman convention committee.

Appointment of committees.

Report of credentials committee, Miss Elsa Reinecker.

Message of district president, Otto H. Theis.

Message of international vice president, Edwin Meese, Jr.

Report, department of educational activities, Thomas Coates, director .

Reports of resolutions committee .

Proceedings of Lutheran hospice association.

Report hospice department, Edwin Meese, Jr., director.

Address, "Serve the Lord With Gladness in the Local Congregation," Rev. Theo. Pieper, San Francisco.

Report international convention Rev. Henry C. Messerli, Albany Ore.

Resolutions committee report.

Report of district treasurer, Arthur T. Theiss.

Presentation of ballot, Eugene Hoelter, chairman of the elections committee

Announcements.

Election of officers.

FELLOWSHIP BANQUET
Sunday, 6:30 p. m.

Speaker, Rev. J. McDavid of Los Angeles.

ENERTAINMENT PROGRAM
Sunday, 8:00 p. m.

1. Trio selection: Erna Christensen, violin; Nelda Schmidt 'cello; Eleanor Schmidt, piano.
2. Song numbers, Leaguers of Paso Robles.
3. Violin selections, Erna Christensen.
4. "Speak for Yourself, Yon," Elsie Nyberg, Evelyn Frederickson.
5. Community singing.
6. Vocal solo, Harold Ernst.
7. Play, "The Marriage Cake," Leaguers of Oakland.
8. Community singing. (Genuine Victor phonograph and radio combination furnished by A. Winters.

BUSINESS SESSION
Monday, 9:30 a. m.

Devotional exercises.

Report ,recreation department, Miss Georgia Fink, director.

Resolutions committee report.

Oration, Miss Mildred Muller, winner of district oratorical contest.

Report, junior department, J. William Schaefer, director.

Report of resolutions committee.

Address: "Serve the Lord With Gladness in Christian Education." Rev. H. P. Schroeder, San Francisco.

Report of district field secretary Prof. E. F. Scaer.

Summer camp conference committee report, Edwin Meese, Jr., chairman.

Report of resolutions committee.

Remarks: "City Institutional Work" Rev F. H. Menzel, city missionary.

Resolutions committee report; announcements .

Monday afternoon, barbecue and outing at Crolona Glen, Crockett .

Christian Science Lesson Subject

"Christ Jesus" is the subject of the Lesson-Sermon today in all Churches of Christ, Scientist branches of the Mother Church, the First Church of Christ, Scientist, in Boston Mass.

The citations which comprise the Lesson-Sermon includes the following from the Bible: "He is despised and rejected of men; a man of sorrows, and acquainted with grief; and we hid as it were our faces from him; he was despised, and we esteemed him not. But he was wounded for our transgressions, he was bruised for our iniquities: the chastisement of our peace was upon him; and with his stripes we are healed" (Isa. 53, 3, 5.)

The Lesson-Sermon also includes the following passage from the Christian Science textbook, "Science and Health with Key to the Scriptures,' by Mary Baker Eddy: 'Jesus bore our infirmities; he knew the error of mortal belief, and 'with his stripes (the rejection of error) we are healed.' 'Despised and rejected of men,' returning blessing for cursing, he taught mortals the opposite of themselves even the nature of God." (p. 20.)

ST. JOHN'S CATHOLIC CHURCH

Masses will be said every Sunday at St. John's church at Stege Junction at eight and 10 a. m. Between masses Sunday school will be held.

The Sisters of the Holy Family will conduct Catechism classes every Saturday morning at 9:30 for the children of the parish and a large attendance is expected.

RICHMOND UNITY CENTER

9:45 a. m.—Sunday school.
Service 11 a. m. Mrs. Lillian Masters, leader, will speak
Subject: 'Wonderful Today.'
Everyone welcome.

POINT RICHMOND BAPTIST MISSION

812 Washington Ave., E. F. Rounds, pastor. Residence 1511-C Fairview St., Berkeley.

THE SALVATION ARMY

216 Eleventh street, Captain Omar Knutson.

READ IT FIRST IN
THE RECORD-HERALD

Church and Sunday School

THE FIRST BAPTIST CHURCH

Barrett at Thirteenth Street.
Rev. Kenneth B. Wallace, pastor
9:30 a. m. Prayer Group.
10:45 a. m.—Church School
11:00 a. m. Worship service.
At 5:30 p. m. the various Young Peoples Groups meet for their services
7:30 Evening Praise.
Baptismal Services.

The topic for Sunday morning is 'The Gospel of Labor,' followed by the Monthly Communion service. At 7:30 p. . Mr. Husaine Answare will be the speaker

Mr. Husaine Answare, a Native of India, was converted from Hinduism to Christianity while attending the University of California. He was later trained in the Newton Theological Seminary at Newton, Mass. He was ordained Baptist minister a few weeks ago. Mr. Answare has had a wonderful Christian experience and on Sunday evening he will tell the story of his life.

A prayer circle meets Sunday morning at 9:30. Everyone is invited.

Church school meets at 9:45 a. m. There are worth-while classes for all.

Three B.Y.P.U.'s will meet at 6:30. The newly elected Cabinet will have charge of the Senior Department.

Tusday, 2 p. m. the Ladies' Bible class will meet with Mrs. Bumgarner, 459 10th street.

On Wednesday night at the regular Prayer Meeting Service, Miss Emma Christensen, missionary to the Mona Indians, will be the speaker.

The choir meets at 7:30 o'clock under the direction of Charles Jones on Thursday evening.

The Royal Ambassadors meet on Thursday evening to begin practice in volley ball.

Friday, 6:30 Men's brotherhood banqueet, all men invited. Special music and program.

WESLEY METHODIST EPISCOPAL CHURCH

Corner Ninth and Nevin. C. G. Lindemann, minister.

Church school at 9:45 a. m. Graded lessons. Classes for all ages. Mrs. Chas. Wolfe, superintendent.

Morning worship at 11:00 a. m.

Epworth League in the church parlors at 6:45 p. m. A fine group of young people. You are welcome.

Special Labor Day service at 7:45 p. m. Special numbers by instrumental trio, and the vested choir. Labor day sermon 'The Toiler.'

Monthly meeting of official board on Tuesday evening at 7:45.

Monthly meeting of General Aid Society on Wednesday, Luncheon at 12 noon. Business meeting at p. m.

Prayer meeting Wednesday evening at 7:45.

Monthly meeting of Women's Foreign Missionary Society at the home of Mrs. Gladys Baker, 718 39th street, Thursday afternoon at 2 o'clock.

Richmond church fellowship dinner and program at First Presbyterian church Thursday evening at 6:15.

Choir practice Thursday evening

Next Sunday evening illustrated lecture by Dr. Frank P. Fiegal, superintendent of the Goodwill Industries of the California Conference.

We invite you to worship with us in the 'Home-Like' church in the heart of the city.

FOUR SQUARE CHURCH GOSPEL LIGHTHOUSE

1002 Barrett avenue.
Rev. Irene Jensen Ponpore, pastor.
9:45 a. m.—Sunday school.
Brother Davidson, superintendent.
11:00 a. m. communion service Subject 'Jesus Christ the Laboring Man.' A special invitation is extended to all laboring people.
Crusader rally at 6:30.
Evening Evangelistic service at 7:30 the subject 'Excess Baggage.' will be fully illustrated. Come and see its effectiveness and interest. Young people especially invited.
Children's church at 2:30 on Saturdny.
Next Saturday the children will illustrate 'The Crossing of the Red Sea.'
A cordial welcome to everybody.

TRINITY LUTHERAN CHURCH

Barrett avenue at Nineteenth street.
The Rev. A. W. Koehler, pastor. Address 1912 Barrett avenue. Phone Richmond 1592-W
An outdoor service will be held at Memorial hall pa rknuSetaeghD at Memorial hall park Sunday morning t 11:00 o'clock. There will be no services at the local church building. Since the District Walther League is meeting in Richmond on that day we shall join them in inspiration service.
There will be no Sunday school. The children are also cordially invited to attend the outdoor service.
Voting members will meet Wednesday evening at 7:30 o'clock the church council at 7 o'clock.
The regular services will again be held on Sunday, Sept. 8.
Our church is affiliated with the Missouri Synod of the Lutheran church of America. You are cordially invited to attend our services.

SAN PABLO BAPTIST CHURCH

Corner 22nd and Bush streets.
Rev. Harry A. Kern, pastor.
Mrs. H. A. Stahl, choir director.
Mrs. J. L. Rice, Asst. Director.
Miss Bonnie Sisson, organist.
Mrs. Geo. Deathe, Asst. organist.
9:30—Sunday School.
11:00 a. m.—Morning worship—Prelude and offertory, organist. Special music. Sermon, 'The Awful Truth,' by the pastor.
7:45 Evening services.
1Pipe organ prelude.
2. Short song service, congregation and choir.
3. Scripture reading, Rev. Kern.
4. Evening prayer, pastor
5. Soprano solo—Mrs. J. Oliver.
6. Announcements
7. Selection, organist.
8. Soprano solo, Mrs. J. Oliver.
9. Sermon—Message of the Olive Tree,' Rev. Kern.
10. Closing hymn by the congregation.
11. Prayer and Benediction
A special invitation to all. Come.
7:45 p. m. Wednesday evening, Mid-week church service. All members urged to attend.
8:30—Choir rehearsal.
Friday afternoon 2 p. m. all the ladies of the church are invited to meet at the home of Mrs. Kern, 1604 Bancroft Way, Berkeley.

FULL GOSPEL CHURCH

255 22nd Street. M. B. Sequira pastor.
Services—Sunday school for all ages at 9:45 a. m. Preaching at 11 a. m.
Sunday evening, evangelistic services at 7:45 p. m.
Tuesday evening, prayer meeting
Thursday evening the service will be conducted in the Portugese language, 7:45 p.m.
Friday evening, evangelistic service.
All are cordially invited to attend these services.

FIRST CHURCH OF CHRIST, SCIENTIST

Nevin Avenue at 13th street.
This church is a branch of The Mother Church, The First Church of Christ, Scientist, in Boston Massachusetts. Regular Sunday services are held at 11 a. m. and 8 p. m.
Subject for today 'Christ Jesus.'
Sunday school convenes at 9:30 a. m.
A Wednesday evening meeting is held at 8 o'clock at which testimonies of Christian Science healing are given.
The Christian Science free reading room is located on the second floor of the Mueller building, 271 Tenth street, rooms 218 and 219. Room 219 is open every day from 6 a. m. to 10 p. m. The main reading room and salesroom are open from 12:30 to 4, and from 7:30 to 9 excepting Sunday, holidays and Wednesday evenings.
The public is cordially invited to attend the church services and to use the reading rooms.

FIRST PRESBYTERIAN CHURCH

Corner Twelfth and Bissell avenue.
Rev. A. Alden Pratt, minister.
Mrs. Charles St. John, organist.
S. A. Marshall, choir director.
Mrs. Virginia Lackey, soprano soloist.
11: a. m. Morning worship.
Solo by Hazel Beeks Pratt, 'Lord Reigneth'—Zielinski
Sermon 'Re-eaxmining an Old Pledge.'
Children's sermon, 'Isaac Watts, the little man who did big things.'
7:30 Evening service.

ST. EDMUND'S EPISCOPAL CHURCH

10th and Barrett, Rev. H. I. Oberholtzer, vicar.
7:30 a. m.—Holy Communion.
9:30 a. m.—Church school.
11.00 a. m. Holy communion and sermon 'The Kindness of Jesus.'
6:00 p. m.—Meeting of the Young People.
7:30 p. m.—Evening service and sermon.
Tuesday, 2:00 p. m—Guild Auxiliary.
Wednesday: 7:00 p. m. Teacher and Parent Training Class to be led by Miss Avis Harvey, Director of Religious Education.
Thursday 10:30 Holy Communion and Interclass for the sick.
Friday 3:30 p. m, Junior Choir practice.

STEGE PRESBYTERIAN CHURCH

H. M. Campbell, pastor.
Corner Forty-fifth street and Potrero avenue.
The services of the Stege church Sunday will be as follows:
Sunday school at 9:45. V. E. Skiles, superintendent. Class for all ages and everybody invited.
Junior C. E. 11:15.
Senior Intermediate 6:30
Inasmuch as Monday is a holiday there may be some of our people away. This makes it all the more important that those who are not out of town may be sure to be present for the services that we may have an encouraging attendance.

ST. MARKS CATHOLIC CHURCH

Rev. P. M. Griffin, pastor; Rev. William Hanessey, ass't. Bissell avenue and Tenth street. Services this morning at 7, 8:30 and 10:30 o'clock.
Sunday school under direction of Sisters of the Holy Family immediately after the 8:30 o'clock mass
Evening services at 7:30 p. m.

INTERNATIONAL BIBLE STUDENTS

Meet at 318 Bissell avenue, at 7:30 p. m.
A cordial invitation is extended to all truth seekers.
Admission fee, no collection.

FIRST CHRISTIAN CHURCH

Corner 6th and Bissell avenue.
Mrs. C. C. Thomas, organist.
Miss Mable Beach, Supt. Sunday school.
Sunday School at 9:30 a. m.
Morning worship at 11 a. m.
Christian Endeavor at 6:30.

GRACE LUTHERAN CHURCH

Rev. Guy L. Hudson, pastor.
Corner Barrett and 13th St.
Sunday school at 9:45. E. J. Evans superintendent. Subject 'Ezra's return to Jerusalem.' Golden text 'The hand of our God is upon all them for good that seek Him.' Ezra 8:22.
Preaching service at 11 o'clock at which time our Lutheran folks will have the great pleasure of listening to an address by Dr. Geo. H. Hillerman of Berkeley. Dr Hillerman is our mission superintendent, having charge of a large area including almost all the field west of the Rockies. Dr. Hillerman has always had a very warm spot in his heart for our work here in Richmond and in no small measure do we owe to his interest the beautiful building in which we worship each Sunday. All good Lutherans and their friends are urged to come out and give him a warm welcome.
Under the leadership of Mrs. Baldwin the choir will render 'Nearer Still Nearer' and C. H. Bastin will sing 'Open the Gates of the Temple.'
Our mid-week services are proving a good success. Last Wednesday evening Rev. Hudson spoke on the theme of 'The Holy Spirit' and is preparing for something equally interesting for next Wednesday. Everybody should come out and help to make all these services a big success. Bring someone with you.

FIRST M. E. CHURCH

Richmond Avenue and Martina street.
Rev. F. H. Prince, minister.
Church school at 10:00 a. m.
Morning service at 11 Rev. Prince will preach on 'Jesus of Nazareth Passes by.'
Two anthems by choir, 'Lo! God is Here.' and Jesus the Very Thought.'
Epworth League at 6 30 p. m.

TRINITY EPISCOPAL CHURCH

Washington and Nicholl avenues Pt. Richmond. Reverend Milton E. Terry, vicar.
Sunday School 9:45 a. m. Miss Virginia Lee, musician.
Holy communion and sermon, 11 a. m, Mrs McCabe, organist.

OUR LADY OF MERCY CHURCH

West Richmond ave. Rev. William Cleary, pastor.
First mass, 7 a. m.
Second mass, 9 a. m.
Sunday school, conducted by the Presentation Sisters, immediately after the 9 o'clock mass.
6:30—The Young Peoples meeting.

EAST RICHMOND PRESBYTERIAN CHAPEL

31st and Clinton, Sunday school at 9:45. Mr. F. J. Stark, superintendent. You are invited to attend this neighborhood Sunday school.

COMMUNITY METHODIST CHURCH

21st and Roosevelt avenue. Geo. W. Forman, minister.
W. C. Roberts, Sunday school superintendent.
Mrs. F. F. Farrow, acting primary superintendent.
9:45 a. m.—The Church School.
11 a. m. The Morning worship.
7 p. m. Young People's meeting.
7:45 The Evening worship.
7:45 p. m. Wednesday—Mid-week church night. Prayer and praise service with Bible study.

ST. PAUL'S CATHOLIC CHURCH

Rev. Joseph Porta, pastor.
Sunday 7:30 a. m.—Confession
7:00 a. m., mass and sermon in English
8:30 a. m., mass and sermon in English.
10:00 a. m. Mass and sermon in English, to be followed by Sunday school

A Complete Diet

When MILK is from a cow
properly fed and cared for,
it brings to your table
all the elements
your family needs
for health and well-being.
When the cow is kept in
a dirty, fly-infested shed,
or when MILK is sold
from unsanitary container,
it is one of the
most dangerous foods
known to man.
The wrong kind of MILK
is worse than
no milk at all.

-Henry Odeen

Our Fountain will refresh you these warm days—Drop in when you are downtown.

Eagle Creamery Milk contains over 4 pct. Butter Fat and is delivered in the super-sanitary KLEEN KAPPED Bottles recommended by Doctors.

Eagle Creamery Co.
Affiliated with the
AMERICAN CREAMERY CO.
718 Macdonald Avenue Phone Richmond 362

West Coast Theatres
SALUTES ORGANIZED LABOR
GREATER MOVIE SEASON NOW

FOX CALIFORNIA
Direction FOX WEST COAST THEATRES

TODAY and TOMORROW

all talking

Metro-Goldwyn Mayer Triumph

NORMA SHEARER in 'THE LAST OF Mrs. CHEYNEY'

with BASIL RATHBONE

The cleverest talking picture of any season. Smart . . . brilliant . . . well acted and directed.

Just a Bit Daring— You will be amused . . . A bit shocked . . . but certainly entertained.

Talking Comedy
Charlie Chase
in
"The Big Squawk"

Fox News

CONTINUOUS SHOW TOMORROW

We Dare You to Solve This

COMING TUESDAY

all talking 'STUDIO MURDER MYSTERY'

Who Killed the Idol of Hollywood

With NEIL HAMILTON—DORIS HILL—CHESTER CONKLIN—WARNER OLAND—and Cast of 20 Favorites
A Paramount Picture

Positively no one will be seated during the last fifteen minutes of this picture—Please—Please—Please—Do not reveal the startling solution to your friends.
See It From the Start

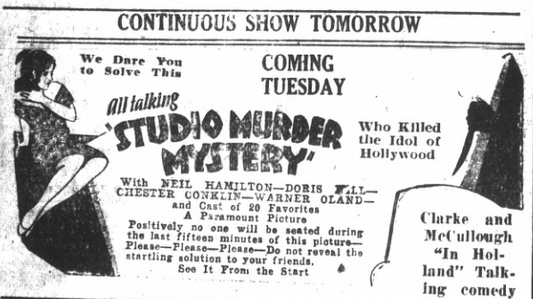

Clarke and McCullough "In Holland" Talking comedy

Buy Fox West Coast Scrip

SCAVENGERS

RICHMOND SCAVENGER CO.—All sorts of refuse removed on short notice. Call up phone 961 any time in afternoon

Think Of Baldwin

When you think insurance—any kind—anywhere—think of BALDWIN. Our office is at 325 Sixth street. Phone Richmond 613.

Personal Loans

DO YOU NEED MONEY?
SALARY and AUTO LOANS

Contra Costa Loan & Finance Co.

P. O. RUPP, Manager
341 Tenth Street

Herbert D. Baker
LICENSED AND BONDED
HOUSE MOVER
RICHMOND, BERKELEY, OAKLAND AND CITIES OF CALIFORNIA
We carry Public Liability and State Compensation Insurance on All Work
Phone Richmond 52
17TH ST. AND GAYNOR AVE. RICHMOND, CAL.
WORK DONE ANYWHERE

500 Pairs Ladies Shoes

Now on Sale at Prices that will astound you and the most of this lot is made up of well known arch support shoes. And just look at the Prices.

$1.95-$2.85-$3:85
$4.85-$5.85

OUR REPAIR DEPARTMENT IS ALWAYS AT YOUR SERVICE

B. B. Shoe Store
724 Macdonald Ave.

Party Leaves For Deer Hunt

James Collins and B. J. Ballentine will leave today for Lake county where they will hunt deer. They will return Tuesday.

Chicago Traffic Accident Report

Of 233 deaths from automobiles in Chicago during the first four months this year, nearly 200 happened on streets that either were congested or had poor paving, according to the California State Automobile association. Jay walking led to 35 of the deaths, and hit and run autoists caused 27 fatalities. Violations of law was charged with 22 of the deaths.

VOICE OF STAR ADDS LUSTRE TO TALENTS

There may be finer speaking voices than those heard in "The Last of Mrs. Cheyney," Norma Shearer's all talking starring vehicle for Metro Goldwyn Mayer, now playing at the Fox-California theater, but we haven't any idea where they may be found. Miss Shearer, who proved her supremacy as a star of the talking screen in "The Trial of Mary Dugan" repeats the splendid impression that she made at that time. Her supporting cast in this newer production is also of an equally splendid calibre, for this screen adaptation of Frederick Lonsdale's famous stage play, seemingly was cast with great attention to the vocal qualities of all the players.

Certainly Norma Shearer was the most logical choice, in this reviewer's estimation, that Hollywood could offer for the role of the aristocratic, sophisticated and thoroughly charming lady crook, a role made famous on the New York stage by Ina Claire. Brilliant, beautiful and fascinating, Miss Shearer makes "Mrs. Cheyney" virtually a masterpiece in her category of superb interpretations, even excelling her splendid characterization as the murder defendant in the Bayard Veiller drama.

Basil Rathbone, beloved by sophisticated stage audiences, makes a happy debut on the talking screen as Lord Dilling, the handsome philanderer who exposes Mrs. Cheyney, and later makes amends by losing his heart and marrying her.

George Barrard, already familiar of face and voice to screen fans, is seen—and heard, as Charles, the suave butler burglar.

In fact, the entire cast may well be proud of their work in this difficult picture, for in no sense can it be termed merely a talking motion picture. It is a motion picture background for the cleverest dialogue penned in many seasons. Also on this bill is an all talking comedy "The Big Squawk" starring Charlie Chase and a Fox News.

DeMolay Entertains At Public Dance

The Richmond chapter of DeMolay entertained last night at the Odd Fellows' hall at a dance the first to be given by the local chapter within two years.

Willard Spiersch was chairman of the evening. He was assisted by William Clarenbach and Edward Hurley.

Frank Avenelis' orchestra provided the music for dancing.

Painter Draws Accident Scene

KNOXVILLE, Tenn.—H. D. Acuff, local truck driver, was fined for reckless driving through unique evidence introduced by N. T. Lowe, who is on the city payroll as a painter and also has police power.

Lowe, while engaging in painting, turned from his labors to see Acuff run his truck over the foot of Woodrow Jernigan, 16. Lowe drew a detailed sketch of the accident, showing even the truck tracks, the position of Jernigan, and the traffic light painted red and showing that Acuff drove through it before striking Kerbian. The driver was fined $10.

High Heels Held Accident Cause

BOSTON.—A report by John J. McDonough of the State department of Labor and Industry showed that high heels were the second greatest cause of industrial accidents in Massachusetts. It was shown that high heels were responsible for many falls, even on level floors.

25¢
—is the right price to pay for a good tooth paste—
LISTERINE
TOOTH PASTE
Large Tube
25¢

Then Came The End

NORMA SHEARER, who adds to her laurels in the "Last of Mrs. Cheyney," which is attracting many to the Fox-California theater

Radio News

9:00 TO 10:00 A. M.
KFWM—Watch Tower program
KPO—Church services.
KFRC—Concert.
KQW—Church services.
KJBS—Popular recordings.
KTAB—Dr. Corley.
KLS—Recordings.

10:00 to 11:00 A. M.
KYA—Funny hour.
KTAB—Bible class.
KQW—Sunday school lesson.
KLS—Radio Church of America
KJBS—Recordings.
KFRC—Concert,
KFWM—Watch Tower program.
KPO—Church services.

11:00 TO 12:00 NOON
KYA—Musical program.
KGO—Church services.
KFRC—Concert.
KJBS—Popular recordings.
KTAB—Records; classical program.
KYA — Musical program; Ala Maja.
KFWM—Aeolian trio.

12:00 NOON TO 1:00 P. M.
KJBS—Dance melodies.
KFRC—Sherman-Clay concert.
KYA—Old St. Mary's church.
KQW—Church service.
KGO—Church service; National Sunday Forum.
KPO—Nation's Sunday Forum.
KTAB—Chapel of the Chimes, morning prayer.

1:00 TO 2:00 P. M.
KJBS—Concert records; variety program.
KFRC—Musical program.
YAA—Church service; orchestra; Octachordians.
KPO—Forum; concert.
KGO—Forum; concert.
KFWM—Bible talk; Watch Tower program.

2:00 TO 3:00 P. M.
KFRC—Recordings.
KYA—Enchanters quartet; Salon orchestra.
KJBS—Records.
KGO—Concert; Whittall Anglo-Persians.
KPO—Anglo-Persians.

3:00 to 4:00 P. M.
KJBS—Studio program.
KGO—Concert.
KPO—NBC concert.
KFRC—Art Fadden.
KYA—Cathedral hour; Rhythm Aces.
KLX—Baseball broadcast.
KFWI—Request program.

4:00 TO 5:00 P. M.
KLX—Baseball broadcast.
KFRC—Musical program.
KPO—Concert; Salon orchestra.
KJBS—Musical program.
KGO—Vesper service.
KYA—Rhythm Aces; Sonatron program.
KFWI—Request program.

5:00 TO 6:00 P. M.
KLX—Chas. T. Besserer, organist.
KFRC—Majestic hour.
KTAB—Concert.
KPO—Salon orchestra; Atwater-Kent program; Bible drama.
KYA—Majestic hour.
KGO—World news; weather; Hudson Bay Fur company program.
KJBS—Refiners; records.
KFWI—Musical program.

6:00 TO 7:00 P. M.
KGO—Hudson Bay Fur program; Studebaker Champions.
KFRC—Tea hour music.
KPO—Bible drama; Studebaker program.
KYA—Song service; Lyric hour.
KTAB—Dance music.
KJBS—Dinner music; Embassy program.
KFWM—Watch Tower program.

7:00 TO 8:00 P. M.
KGO—Bem's Little Symphony orchestra; Enna Jettick melodies.
KPO—Musical program; Enna Jettick Melodies.
KFRC—Studio program.
KYA—Musical Melange; Harper's program.
KFWI—Service; Fourth Church of Christ, Scientist.
KTAB—Program; church service.
KQW—Church services.
KFWM—Watch Tower program.

8:00 TO 9:00 P. M.
KFRC—Studio program.
KGO—Church services.
KPO—Studio program; concert orchestra.
KYA—Church service.
KFWI—Services. Fourth Church of Christ, Scientist.
KTAB—Church services.
KQW—Church service.

9:00 to 10:00 P. M.
KTAB—Church services.
KFRC—Robert Olsen; Tom Gerunovich and his Roof Garden orchestra.
KYA—Pacific Salon orchestra.
KPO—Abas String quartet.
KGO—Reader's Guide.
KFWM—Foreign program.

10:00 TO 11:00 P. M.
KFRC—Amos'n Andy; Tom Gerunovich and his Roof Garden orchestra.
KYA—Rythm Aces.
KPO—Kozak Radiograms.
KTAB—Musical program.

11:00 to 12:00 P. M.
KTAB—Night Owls.
KFRC—Mandarin Cabaret band

12 Midnight to 1:00 a. m.
KTAB—The Night Owls.

Changes Made In Highway Program

Minor projects involving a total of $405,000 were transferred from the program of the 1927-29 biennium to the present biennium because of right of way difficulties and engineering obstacles, states a report received by the National Automobile club.

Telephone Calls Prove Expensive

BUFFALO—It cost Davy Connor, 24, of Cleveland, just 10 years in Auburn prison for making a telephone call here. Connor, while in a saloon here, called a taxicab and on the machine's arrival, held up the driver and extracted $4.85 from him. He was captured by police soon after. A jury convicted him of third degree robbery.

Don't Worry About Moths
—mothproof cloth itself

Larvex actually mothproofs clothes, rugs, furniture, so that moth-worms won't even begin to eat them. New and sure way to prevent moth damage.

LARVEX

SPRAYING LARVEX mothproofs fabrics not washable

RINSING LARVEX mothproofs all washable woolens

Studio Murder Mystery Will Be Shown Here

An all star cast, with every member in it picked for type and suitability to character, acts Paramount's newest all talking thriller, "The Studio Murder Mystery." This exciting melodrama, centering around the hunt for a double killer in the absorbing environment of a talking moving picture studio, is one of the most gripping ever to be shown on the screen. The Fox-California theater will feature this attraction Tuesday and Wednesday.

Paramount's success with the recent S. S. Van Dine story, "The Canary Murder Case," started studio executives on a search for something even more hair-raising and pleasantly thrilling in the line of detective stories. This hunt culminated in "The Studio Murder Mystery," which in dialog, action and interesting detail, really takes its place with the new masterpieces that the talking screen has brought to the motion picture public.

The story, written by The Edingtons, Mr. and Mrs. A. Channing Edington, which appeared first as a serial in Photoplay Magazine, aroused wide interest among readers of the magazine. This story Paramount made into an all-talking melodrama, preserving all the suspense of the original story. Also on the bill is an all-talking comedy—Clarke and McCullough in "In Holland" which is by far the funniest of pictures.

Planes Banned At Golf Tourney

DEL MONTE, Aug. 31—(U.P.)—A completely unfounded rumor that there were no gallery tickets left for the national amateur golf championship at Pebble Beach from Sept. 2 to 7 was promptly denied here today.

There will be plenty of tickets even if the gallery should run to 25,000 spectators. Officials announced that airplanes would not be permitted to fly over the Pebble Beach course during the period of the tournament.

Rancher Donates $8000 Church

REDDING, Aug. 31—(U.P.)— The little village of Cottonwood was badly in need of a new Catholic church to replace the diminutive one that had long out-served its usefulness. James Barry, stock-raiser and old resident, when appraised of the fact, generously consented to pay the entire cost of the new structure. The result is that the contract was let today for the new church, which will cost $8000.

—RAGS WANTED—
THE RECORD-HERALD

THERE is no good reason why your dealer should offer you something else when you ask for
KRAFT CHEESE

Protect Your Furniture

A $1.25 to Rid Your Home of Moths May Save You Hundreds of Dollars.

MORTEMOTH KILLS MOTHS

The gas from Mortemoth crystals not only protects your furniture for a long time, but contact with it kills all moths, their eggs and their dangerous larvae in furniture which is already infested.

The proper method of using Mortemoth crystals is to tie them in small sacks, and to place these sacks down in the channel of the piece, as deeply as possible, behind the cushions, so that, upon expansion, the gas will spread and fill the spring units in the back and in the bottom of the piece.

When the sacks are empty, fill them again.

PRICE $1.25 PER BOTTLE

L. H. Schrader Co.
701 MACDONALD AVE.
Phone Richmond 177

In Mystery Studio Death

DOESN'T look like murder but Neil Hamilton and Doris Hill will come to the Fox-California Tuesday in "The Studio Murder Mystery."

First Christian Group Attending Mt. Hermon Meet

A large group of members of the First Christian church of Richmond attended the annual retreat of the church held in Mount Hermon yesterday afternoon.

The event was under the direction of Rev. Aldis Webb, pastor of the local church. This was his final appearance before the congregation of the local church as he leaves Monday for Long Beach to assume the pastorship of the East Long Beach church.

Samuel Shortridge Jr. On Richmond Visit

Samuel Shortridge, Jr., son of Scantor Shortridge, was a visitor in Richmond yesterday.

W. H. CONN
GENERAL INSURANCE
231 Fifteenth Street
Telephone—Rich. 3031

MURINE FOR YOUR EYES
Night and Morning to keep them Clean, Clear and Healthy
Write for Free "Eye Care" or "Eye Beauty" Book
Murine Co., Dept. H. S., 9 E. Ohio St., Chicago

Local Marine Gets Promotion

PHILADELPHIA, Aug. 31.—With a view to winning further advancement in the military service, Corp. George W. Hislop of Richmond, Calif., has just completed a six months' course in the Marine Corps quartermaster school here and is now eligible for promotion to a first grade non-commissioned officer.

The former Richmond man was one of a small group of Marines who appeared to be qualified for the highest non-commissioned rank and were selected for special training. He successfully passed all his examinations in the duty of a quartermaster sergeant and was awarded a diploma.

Corporal Hislop formerly made his home with his mother, Mrs. J. W. Hislop of 153 12th street, Richmond. He re-enlisted in the Marine Corps at San Diego in November, 1926. After his graduation from the quartermaster school, he was ordered to Olongapo, Philippine Islands, for further experience in the work of the quartermaster department.

D. F. Graham To Fish In North

D. F. Graham, secretary of the Richmond Sportsmen's club will leave for Humboldt county today where he will enjoy a fishing trip.

LEGAL NOTICES

NOTICE TO CREDITORS IN BANKRUPTCY

IN THE SOUTHERN DIVISION OF THE UNITED STATES DISTRICT COURT FOR THE NORTHERN DISTRICT OF CALIFORNIA SECOND DIVISION

IN THE MATTER OF EDWARD L. GRAHAM BANKRUPT
No. 18169 K In Bankruptcy
TO THE CREDITORS OF EDWARD L. GRAHAM BANKRUPT.

NOTICE IS HEREBY GIVEN that one the 18th day of May, 1929, the said EDWARD L. GRAHAM was duly adjudicated a bankrupt and that the first meeting of his creditors will be held at the office of BURTON J. WYMAN, REFEREE IN BANKRUPTCY, NO. 1806 Tribune Tower, Oakland, California on the 17th day of SEPTEMBER, 1929, at 2 o'clock P. M. at which time the said creditors may attend, prove their claims, appoint a trustee, examine the bankrupt, and transact such other business as may properly come before said Meeting.

Claims must be be in the form required by the Bankruptcy Act and sworn to.

Dated: Oakland, California, August 28th, 1929.

BURTON J. WYMAN Referee in Bankruptcy for the counties of Alameda and Contra Costa, State of California.

E. E. GEHRING Attorney for Bankrupt.

DROPPED SQUARES

By Samuel L. Jackson

There are a few new words cooked up in to-day's concoction.

ACROSS
1. Vessels.
5. Accumulate.
10. Stride.
14. Course of food.
15. An animal.
16. Engage.
17. Skin disease.
18. A man's name.
19. Otherwise.
20. Gauge.
22. Lair.
23. Go in.
24. Domestic animal (pl.).
26. Appointed time.
28. Subside.
31. Act.
32. Denomination.
33. Meadow.
36. Sounds in breathing.
38. Increasing in area.
40. A melody.
41. After (Fr.).
42. Above.
43. Went on.
45. Violation.
46. Terminate.
47. A sheepfold.
48. Note of the scale.
49. Color.
50. Despatched.
51. Part of a fish.
53. Ceases.
55. Before.
58. Partners.
62. Broad.
63. A radio equipment.
65. Make smooth.
66. Asiatic seaport.
67. Thick.
68. Eject with force.
69. Saucy.
70. Increased.
71. Snake-like fish (pl.).

YESTERDAY'S ANSWER

Z	A	I	M		P	A	L	I		R	A	M	I	E
I	N	D	O		A	V	O	N		E	L	A	N	D
M	I	E	N		C	E	T	E		P	A	R	T	S
B	L	A	D	D	E	R		E	L	A		A	R	E
			A	O	R	T	A		A	N	I	M	A	L
S	L	A	T	S		S	N	A	K	E	S			
A	E	S			D	W	E	L	L	I	N	G		
M	E	S	A	S		P	L	A		S	E	T	A	B
F	R	E	T	T	E	R				E	V	A		
			T	E	N	D	O	N		P	A	R	E	R
B	A	S	S	E	T		N	E	W	E	R			
A	L	T		P	O	A		B	A	R	R	A	G	E
S	T	O	R	E		S	L	U	G		E	M	I	L
E	E	L	E	R		P	O	L	O		S	I	L	L
D	R	E	S	S		S	W	A	N		T	A	A	S

DOWN
1. Man's name.
2. Cereal.
3. Town in England.
4. Horse.
5. A beast of burden.
6. Servants.
7. Capable.
8. Spoke falsely of.
9. French possessive adjective.
10. Seen (obs.).
11. Incline.
12. Language of the Celts.
13. Equal.
21. Bars.
23. Girl's name.
25. Proceed.
27. Aviators.
33. Take out (var.).
29. A title.
30. Without vision.
32. Drunken carousal.
33. Black and blue.
34. Foe.
35. Harmonize.
37. Consume.
38. Emitted with scattering force.
39. The June bug.
41. In a little while.
44. Dessert (pl.).
45. Quiet.
48. A Chinese measure.
50. Exhausted.
51. Fowl.
52. Expire.
53. Exchange.
54. Movement of water.
55. A river in Germany.
57. Covering of fruit.
59. Narrow fabric.
60. Sin.
61. Places.
63. A girl's name.
64. Conducted.

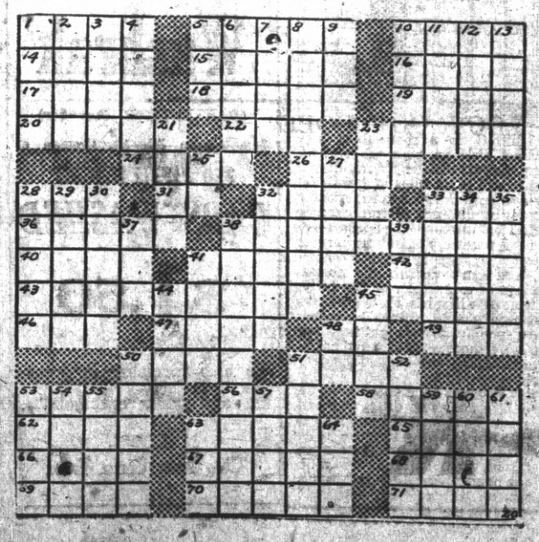

RECORD HERALD

A Consolidation of the Record-Herald and Richmond News

Published Every Morning Except Mondays and the Days Following Holidays by the

Record-Herald Printing and Publishing Co.

Telephone Richmond 70 and 71—2201 Macdonald Avenue

G. E. MILNES .....President and Manager
GROVER E. MILNES .....Business Manager
OFFICIAL PAPER OF THE CITY OF RICHMOND, CAL.

Entered at the Postoffice at Richmond, California, as Second Class Matter.

Subscription Rates

One Month by Carrier 50c
One Year $6.00

SUNDAY MORNING, SEPT. 1, 1929.

CLASSIFIED ADVERTISING RATES

Two cents Per Word Per Day
Minimum Charge 35c

Lodge and Meeting Notices

KNIGHTS OF PYTHIAS — Richmond lodge, No. 13, meets every Wednesday night at K. of P. hall, 5th St., near Macdonald. Visitors always welcome. H. Donnelly, C. C.; F. G. Blackhart, K. of R. and S.

ST. ANDREW'S SOCIETY — of Richmond and District— Meets second and fourth Wednesday at 8 p. m. in Richmond Club House. Scottish visitors are always welcome. Pres. W. J. MacDonald, 2217 Nevin ave. Phone Rich. 1553. Sec Geo. Smith, 1831 Roosevelt avenue.

PT. RICH, ÆRIE NO. 354 F. O. E. Meets every Tuesday at 8 p. m. at the W. O. W. hall, 7th and Macdonald. G. J. Regello, W. P., 1120 Pennsylvania Ave. W. W. McChristian, Secy. Phone Rich. 1085. J. W. Bumgarner, physician, 906 Macdonald Ave., phone Rich. 476.

ASSOCIATED WELDERS AND HELPERS LOCAL NO. 20 — Meets second and fourth Fridays 8 p. m. Twelfth and Franklin, Oakland. T. J. Riley, president, J. G. Nichols, secretary.

Real Estate For Sale

Paulsen's TIPS!

YOU DON'T NEED A GUN TO STEAL THIS, $300 or $400 WILL DO IT!

A warm cozy bungalow, on 35 x 1[illegible] lot, fenced. Good garage. House is plastered. 2 bedrooms, bath, living room, kitchen, wash room.—Only 4 blocks from Macdonald Ave. Good neighborhood, east of 10th Street. Owner must have money. Will sell the home, and enough furniture to start with, for $2250. If you have a moderate payment, come in and talk it over with us. We will refinance for you, and your monthy payments will be lower than rent. This is an exceptional deal for family of moderate means.

PAULSEN REALTY SERVICE REALTORS
California Theater Building
Telephone Richmond 825
Night Phone Richmond 2611-J.

Furniture Renewed

SAVE YOUR FURNITURE. Let me make it useful, like new. Price reasonable. Phone Rich. 1995-M. 6 27 6t.

—RAGS WANTED—

Real Estate For Sale

AN UNUSUAL BUY

Five room home in Mira Vista at a price considerably below its purchase cost.

A cash payment of $250.00 will turn over to you a large equity.

M. A. HAYS COMPANY
2216 Macdonald Ave.,
Phone Rich. 898-899

A NEW HOME FOR $150.00

That is All This Beautiful Artistic Bungalow Will Cost You.

Five rooms, and good size breakfast room, fireplace, hardwood floors, excellent plumbinb, garage, and everything that goes with a first-class modern home.

You will be delighted at this opportunity to secure a home for practically nothing.

Most desirable restricted location in Richmond. Call at office for full information.

BURG BROS. Inc.
REALTORS
BURG BUILDING, 23rd and Macdonald Ave.
Phone Richmond 780.

Real Estate For Sale

FOR SALE — 4-ROOM HOUSE, hardwood floors, wallbed, garage. Lot 31x120. 28th & Clinton. $2850. Nothing down. $35 per month. See owner 2111 Barrett. 8 23 3t

FOR SALE: NEW AND MODERN cottage. Close in. Cheap. Will take in good auto or clear lots as part payment. Apply 320-22nd Street. 8 22 4t.

FOR SALE— CHOICE 72 FT. front lot. Mira Vista. Terms. Auto acceptable as first payment. Miss Banks, 1815 Hearst Ave, Berkeley. 8 21 2t.

ATHENS TAILORS

Cleaners and Furriers. Ladies and Gents Garments. Cleaned and Repaired. Hats Cleaned and Blocked. LOUIS EPSTEIN, Prop. 592 Twelfth St., Oakland. 727 tf.

—RAGS WANTED—
THE RECORD-HERALD

Real Estate For Sale — Real Estate For Sale — Real Estate For Sale

Now Is The Time To Buy

Real Estate in Richmond, Either a Home Or As An Investment

Macdonald Avenue is now and will always remain the Main business street. I have several large lots only one, two and three blocks from it on both sides between 6th and 16th streets. Buy one and I will build a home to suit you, and sell it to you on easy terms, or cheap, for cash. Save time by walking to and from your work. They are sure to increase in value. This kind of property has made the greatest fortunes for many conservative investors.

A SPECIAL OFFERING

Owner having moved old house off of lot 50x112½ it now has gas, water and sewer mains in from front to back; also a good garage. Some fruit trees in back yard and two large palm trees in front yard. Located on 17th St. North, 2 blocks from Macdonald avenue. Price very low as owner needs money. Come and let me show you this lot and I will surprise at the low price.

50x112½ So. Side of Bissell between 14 and 15 Streets.
75x112½ West side of 14th Street, near Bissell Ave.
75x112½ Northwest corner of 14th and Chanslor Avenue.
75x112½ East Side of 18th, between Bissell and Chanslor. Fine location for apartment house, or for 2 residences.

GEO. W. McPHERSON Real Estate Insurance Licensed Broker
Exclusive agent for the Overland Tract
607 Macdonald Avenue Richmond, Calif.

TILDEN LUMBER CO.

E. M. TILDEN, *President*

PRICE :-: QUALITY :-: SERVICE

OFFICE AND MILL
15th and NEVIN, RICHMOND, CALIF.
PHONE RICHMOND 81
Yards: Oakland, Berkeley, Richmond, Crockett

Room and Board

ROOM AND BOARD—Large sunny front room, with garage, in private family, for gentleman, first class meals No phone calls answered Address Box 234, Care of Record-Herald 8 13 6t

ROOM & BOARD— BOARD AND room or table board. Good home cooking. Hotel Hacienda, under new management. 319 Nevin Ave. Phone 2797. 8 23 6t.

For Sale—Miscellaneous

COATS, DRESSES, FURS AND fur coats. Factory samples, sizes 14 to 54. Huge stock. Dow's Wholesale Rms., 133 Kearny, nr. Sutter. Rm. 306. S. F. 9-1-tf

FOR SALE—BLACKBERRY AND hedge plant. 419-33rd Street. 8 6 1mo.

For Rent—Rooms, Homes, Apartments, Flats

FOR RENT OR SALE—NEW 5-room house in Mira Vista. Wonderful view, tile sink, bath, linoleum, instantaneous heater, breakfast nook. Shrubs, lawn in. Reasonable. 20 Jordan Ave., Phone Richmond 2124-J. 8 23 6t.

FOR RENT: NEATLY FURNISHED apartments 3 rooms and bath. Adults. 163-11th street. 8-25-3t

FOR RENT—FURNISHED 3-Room apartment. Lights, water, garage 614-17 St. 8 16 3t.

FOR RENT—Two 5-room apartments; furnace and instantaneous heater in each, also one 5-room bungalow. Apply 1725 Pennsylvania Ave. 2 28 2wks

FOR RENT—Room with housekeeping privileges or ladies employed during day, garage. 2103 Barrett avenue. 8 28 3t.

FOR RENT—4. SUNNY.. HOUSEKEEPING rooms. Rent reasonable. 634-19th St. 8-16-6t

FOR RENT—3 ROOMS. LAUNDRY and garage. Stove and linoleum. Rent $20.00. 127-37th St. or M. A. Hays Co, 476 San Pablo Ave. 8 21 6t.

FOR RENT—TWO SIX ROOM houses, garages, garden, $20.00 each per month. Call on F. Nappi at 526 Filbert St., North Richmond. 8 21 2t.

FOR RENT—Three-room lower flat —modern automatic water heater; fire place; built in fixtures; wall bed; hardwood floors; 408-21st. st. Key at 414-21st st., Phone Rich. 2193-w. 7,27|12t

FOR RENT—Room with housekeeping privileges or ladies employed during day, garage, 2103 Barrett avenue. 8 27 3t.

10 Piece Cosmetic Set $1.97

This is a Famous Vivani Set and includes Face Powder, $100, Rouge, 75c, Tissue Cream $1.00, Depilatory, $1.00, Facial Astringent, $1.75, Bath Salt, $1.00, Toilet Water, $1.25, Perfume, $2.75, Brilliantine, 75c, Skin Whitener, 75c. Total Value, $12.00. Special price, $1.97 for all ten pieces to introduce the line.

Send no money but clip coupon.

Name _____
Address _____

Send sets parcel post C. O. D.
Your money promptly refunded if not satisfied.
Bea Van 580-5th Avenue, New York

WATSON'S BARGAINS

50 Ft. lot on 31st Sa. $475.00
50 Ft. lot on 41st St. $550.00
50 Ft. lot on 42nd St. $750.00
1202 Macdonald Ave.,
Phone Rich. 180

"LET MAYER DO IT"—IF YOU want your old suit made like new. Phone 452; cleaning, mending, repairing or pressing. Work called for and delivered. Mayer's American Cleaning Works, 1116 Macdonald Avenue 411|tf

GIRL DESIRES STEADY OFFICE work; 4 years general experience, knowledge of books, typing, comptometer, start at $80. Addres Box "E.P.55 care Record Herald. 2-27-tf.

Your Clothes

cleaned and pressed the modern way hats a specialty. C. O. D. Cleaners, phone Richmond 683. Cleanatorium, phone Richmond 166

FONG WAN HERBS SPECIALLY COMPOUNDED RELIEVE MANY AILMENTS AT ONCE.

Richmond, Cal.
June 30, 1928.

For years I had terrible pains in my right side. I also had liver and gall bladder trouble, which caused the pain to run clear around my back. All the healers whom I consulted said that I could not be helped unless an operation was performed.

Being aware that many of my friends had been greatly benefited by the Fong Wan herbs, I began to take them. I drank the tea conscientiously for seven weeks, at the end of which time I felt that my relief was complete. Now I have the added satisfaction of knowing that it is also permanent, for a year has elapsed and I am still free from pain and feel splendid.

MRS. TERESA GOLINO,
525-5th St., Richmond, Cal.

UPON RECEIPT OF 10c POSTAGE WE WILL MAIL YOU A BOOK ON HERBS.

FONG WAN Eminently Successful Herbalist

Fong Wan Herb Co.
576 TENTH ST., OAKLAND
Consultation free. Oakland 3767
Hours 9 to 7 daily. 9 to 12 Sunday

OAKLAND Shopping Guide for Richmond People

"Visit These Stores When In Oakland"

Amusements

JUST FOR FUN
HADES CAFE —Dine, Dance, French and Italian dinner specialties. 464-19th st., Oakland. M. Marbin, Prop.

Furniture

WICKER furn. repairing, stained cane seats; baby carriages. Western Wicker Works, 3135 San Pablo ave.

Bicycles

COLUMBIA, Pierce, Cadillac, Hartford. Bicycle and motorcycle repairing. Lowest prices. C. F. Solomonson, 172 12th st., Oakland

All Purpose Paints

OIL PAINTS $1.00 per gallon Regular Price $2.00. Cut Rate Army & Navy Store, 615 Washington St. H. Alexander, prop.

Baby Chicks

Thorobred Stock—Lowest prices Lyon & Buckeye Brooders, Garfinkles, 623 Washington St., Oakland.

Jazz Piano

Tune In On KLX every night—7:30 to 8:30. EDNA FISHER, artist, presented by CHRISTENSEN, School of Popular Music, (established 1903) 3847 Telegraph Ave. Phone Piedmont 1624.

Office Furniture

Desks - CHAIRS-TABLES-FILES Bought and Sold. Parish Desk Exchange, 563-11th St., near Clay.

Musical Goods

FREE SAX & CLARINET REEDS. Buy one and get one free. Broadway Music House 1911 Broadway, Capwell's Block. Buy-Sell-Exchange. New and Used Musical instruments. Next door to Hades.

Picture Frames

All Sizes to 11 by 14 inches, Glass included. $1.00 each. SAAKE'S Cor. 16th & Clay, Oakland.

Piano Tuning

Sherman, Clay & Co.
TUNING, cleaning and repairs by experts, at reasonable rates. Estimates free. Phone Lakeside 6700 for appointment.

Shoe Repairing

GRAYS SHOE FACTORY Specials. PANCO and COMPO Half soles for men and boys, 98c; Men's Leather Half Soles $1.00; Ladies' Leather Half Soles 75c; Ladies' leather Heels 25c & 35c. Ladies rubber Heels 25c; Mens' & Boys' Rubber heels 25c REMEMBER OUR PRICES ARE ALWAYS LOWEST. Gray's Shoe Factory 1608 San Pablo Ave., Oakland, Calif. Established 24 years.

Chesterfield Suites

Buy direct from the Factory and save. 3-PIECE MOHAIR CHESTERFIELD SUITE $95. $10 DOWN, NO INTEREST. Royal Upholstery Company. 2314 Clay street, Oakland.

Sewing Machines

RENTED $2 month, delivered. For sale at $5 to $38—terms. Sewing Machine Exchange. 555 12th st., Oakland. Phone Lakeside 7186.

Business Colleges

THE MARION MADSEN SCHOOL for business training, 532 Sixteenth st., Oakland, California. Phone Lakeside 7310.

GALLAGHER-MARSH. The school that trains each student individually. 530 17th st., Oakland, California Phone Oakland 1453.

Herbalists

FRANK WONG HIM. Leading herbalist. 1427 Market st. Oakland. Telephone Oakland 4735. "Herbs for Every Ill."

DON WOO
HERB Specialist. All ailments. Consultation free. 663 12th st., near Grove. Phone Oakland 4224.

DR. WONG HIM. 2031 Webster st., Oakland. Office hours 10 a. m. to 1 p. m. 2 to 6 p. m. Phone Lakeside 429

Mattresses

BEAR MATTRESS CO. MATTRESSES made over, $3. New covers $2.50 and up. Day service. 3227 Filbert st., near San Pablo ave. Piedmont 3338.

Wicker Furniture

Repaired - Recolored - Reupholstered. Prices quoted. Art Rattan Works. East 12th St. & 24th Avenue, Phone Fruitvale 4177.

Rug Weaving

A. B. C. CARPET CLEANERS. Carpets washed on the floor. Revives colors, kills moths and disease germs. 6701-3 San Pablo Ave. Phone Humboldt 5946, Oakland.

Men's Clothing

The better kind--Hand Tailored, custom type clothes for Style-Wise fellows who want to save. "Your Charge Account Invited." JOHNSON'S Exclusive Men's Store. 1209 Broadway, Oakland. Opposite Oakland Bank.

Optometrist

EYES TESTED — BROKEN LENS DUPLICATED — Oculists' prescriptions filled. Chas. H. Wood, 414-14th Street. Oakland.

Cloaks & Suits

COSGRAVE'S, 14th & Clay sts. Smart dresses, coats and chic millinery with convenient extended payments.

Radios

RADIO Clearing House. Radios and radio equipment. Open evenings and Sundays. Phone Glencourt 5367, 1006 Broadway, Oakland, Calif.

CONVERT YOUR SET to A. C. and use your present B Eliminator and save half the cost. See Al Miller, 515-18th st., Oakland, Phone Lakeside 2192.

MUSICAL INSTRUMENT REPAIRING. Factory methods. We repair everything musical. A. R. Carpenter; 515-18th st., Oakland, Phone Lakeside 2192.

Sporting Goods

DINSMORE BROS., 1437 Franklin; Fishing tackle, guns, gun repairing, sport clothing, golf equipment.

TUXEDOS

SOLD AND RENTED
SPECIAL complete outfitt — $35.25. Orpheum Cleaners. 562-12th st., Oakland. Phone Lakeside 7754.

Vacuum Cleaners

Sold, rented, repaired. Electric washers. Guaranteed reconditioned cleaners. Walker, 638-14th Oak. 1358.

Dining Room Sets

Big discount in all lines.

7 piece Dining Room sets $60.00
9x12 Ax-Minster Rugs ...$22.50
$350 Bed Room Sets $225.00
H. C. Yost Furniture Co. 1941-47 San Pablo Ave., Oakland.

Singing Canaries

GUARANTEED $5.00 each. Cages—Gold Fish Aquariums. Heger & Harris, 1912 San Pablo Ave., Phone Oakland 2540.

Luggage

LEATHER GOODS of All Kinds Repairing and Specialty work Dog Supplies. W. A. HERMLE, 1024 Broadway, Oakland.

Chesterfield Sets

With or without beds. Easy terms. No red tape. Bell Chesterfield Bed Co., 572 14th street, Oakland.

Can You Beat It!

By MAURICE KETTEN
Copyright Press Publishing Co.

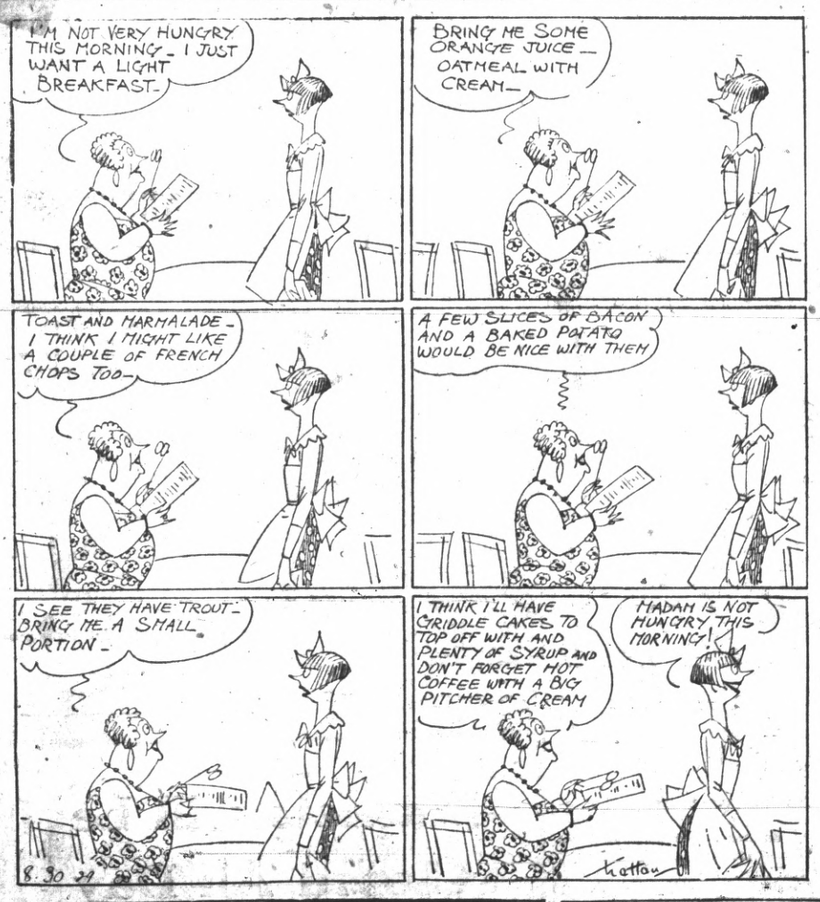

LOOY DOT DOPE

By Milt Gross

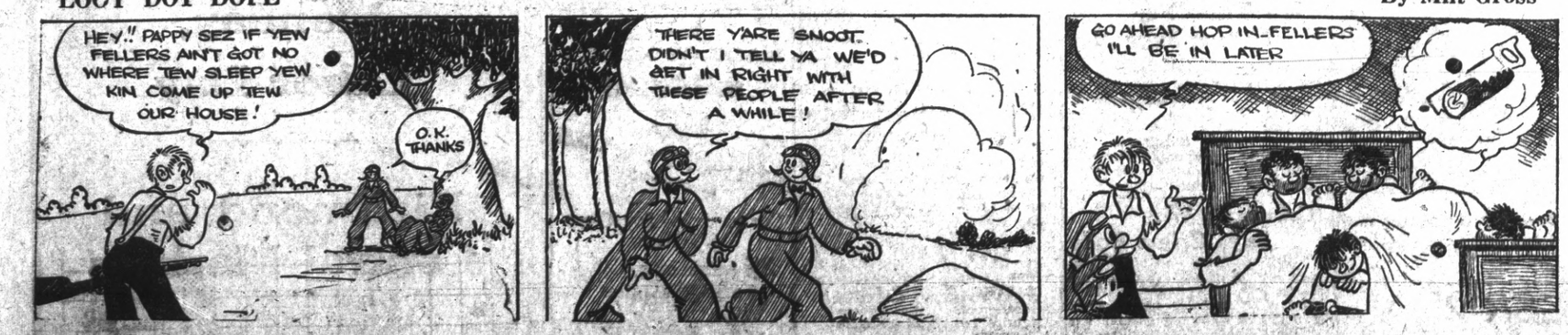

FLIT
KILLS FLIES MOSQUITOES Quicker!
FLIT
Kills Flies Mosquitoes

THE BEST IS NONE TOO GOOD
That's Why We Recommend
KELLY SPRINGFIELD TIRES
Cost No More Than Other TIRES
JOHNSON TIRE SERVICE
LUD JOHNSON
262 Fourteenth Street

READ AT FIRST IN THE RECORD HERALD

Buyers' Guide

ICE

A CAKE OF ICE NEVER GETS out of order. We deliver daily. Ice depot service for your convenience 500 Macdonald Ave. Richmond Ice Delivery. Phone 53.

SALARY LOANS

$10.00 TO $50.00 QUICKLY
To The Many Workers
Rates lowest. No security, no publicity. Best and most private terms. What National banks do for big business, we do for the man or woman who works.
INDUSTRIAL FINANCE CO.
Successors to
H. L. DRAKE
607 Macdonald Ave.

BUILDING AND LOAN

AUTO LOANS
REFINANCING
Compare our rates anywhere.
Field Finance Corporation
1107 Macdonald Ave.,
Richmond

6% ON SAVINGS
Pass book accounts Withdrawal privileges. Under State supervision. Resources over $1,500,000.
CALIFORNIA GUARANTEE BUILDING & LOAN ASSOCIATION
LOANS ON HOMES
H. A. Johnston Mgr. Rich. Office 1025 Macdonald. Tel. Rich. 352

WANT ADS GET RESULTS IN THE RECORD-HERALD

SIGNS

Arnold SIGN CO.
127 11th Street
Phone Richmond 2297-J

Royal Upholstering Shop
K. BRECKO, Prop.
Hight grade upholstering and refinishing. Let us estimate on your job.
3708 Wall Avenue
Between 37th and 38th
Telephone Rich. 2732
Richmond, Calif.

Overnight End COLDS
Stop a cold before it stops you. Take HILL'S Cascara - Bromide - Quinine. Stops the cold, checks the fever, opens the bowels, tones the system. Insist on HILL'S. Red box, 30c. All druggists
HILL'S
Cascara - Bromide - Quinine

SUPPORT FOR RED CROSS ASKED

Urgent need is felt for continued support of a substantial nature to carry out Red Cross work in Richmond during the coming season, Mrs. Italia Hollingsworth, the secretary, states.

Furnishing comforts and necessities to disabled veterans of the world war and their families, production and distribution of clothing for hospital patients and looking after the sick at the naval hospital in Mare Island are some of the activities in which intensive work is planned by the local chapter.

Mrs. Hollingsworth is especially interested in providing comforts for patients of the terminal wards, those who are suffering with tuberculosis.

In addition to production work for the hospitals, a specialty is made of furnishing such articles as dressing robes, soap, cards, cake and flowers for the veterans and terminal ward patients.

Instead of sending a standardized box present this Christmas to each patient at Mare Island, Mrs. Mae Keltz, chairman of the hospital committee for Mare Island plans to fix a special present box for each patient personally.

In connection with life saving it is the object of the Red Cross to train a number of young folk as competent life savers. This is in addition to the aim of the organization to teach every junior high school student to swim. The work is being carried on in conjunction with swimming classes for girls Wednesday afternoons and for boys on Thursday afternoon at the Richmond natatorium.

Kansas Visitor Leaves For Home

Mrs. Sarah Kenivan has departed for her home in Kansas City after a two weeks' visit with her brother and sister-in-law, Mr. and Mrs. John Bishop of Nineteenth street and Barrett avenue. Mrs. Kenivan is returning home via Los Angeles.

2 FREE HEALTH LECTURES
BY
WALTER D. KNIGHT OF LONDON
SUN. SEPT. 1—8 P. M.
"Bio-Chemistry of Foods"
MON. SEPT. 2—8 P. M.
"Powers of Light and Color."
Hear This Dynamic Speaker
RICHMOND CLUB
1125 Nevin Ave—Richmond

You can do better at The Ashby
Complete Home Furnishers
The Ashby FURNITURE CO.
ADELINE and ALCATRAZ

Deserted Now Asks Divorce

DOLORES NICHOLSON, who was wed two years ago to A. F. W. Nicholson, eleventh baronet of his line has never lived with him and is now seeking a divorce in London.

J. I. Esola Flies From Portland To Spend Holiday Here

J. I. Esola came down from Portland by airplane yesterday to spend Labor Day holiday with Mrs. Esola and daughteer, Margaret. He plans to return to Portland early Wednesday morning, taking an airplane trip back. Mrs. Esola and their daughter spent the summer with him there and returned here in time for school. Esola is engaged in construction work in the Oregon city.

Rev., Mrs. Prince Young People Hosts

Rev. and Mrs. F. H. Prince were hosts to a group of 13 young people in the church parlors of the First Methodist church recently. Games were played and prizes were received by Miss Violet Lewis and Kenneth Hitch. Miss Jane Kunkle assisted Rev. and Mrs. Prince in serving refreshments.

HEMSTITCHING
Picoting, dressmaking, children's clothes a specialty at Singer Sewing Machine shop at 267 Tenth St
8 13 3t

NOTICE
The new Insurance law is now effective. Without public liability and property damage insurance you might lose your drivers license forever. Let us issue a policy for you at once. Our rates are right. Terms if desired. J. B. BALDWIN, Insurance Adviser, 825 6th St. Phone Richmond 613.

Mrs. Irma Randolph
MEZZO SOPRANO
A Singer who teaches
A Teacher who sings.
Fridays—All day and evening
Conservatory of Music
906 Macdonald Avenue
636 Beacon St. Boulevard
Tel. Oakland 6998
Oakland

Miss Galletta Honored With Surprise Shower

Miss Kathleen Galletta the betrothed of Marius Santos was given a surprise shower in her honor recently at the home of Mrs. J. C. Walker, 1759 Pennsylvania avenue.

The bride-elect was presented many lovely gifts by the group. Games occupied the evening, with first prize going to Mrs. Dolly Cortapase, and second prize to Mrs. E. N. Laggett.

Supper was served at a attractively decorated table in the color scheme of pink.

The marriage of Miss Galletta and Santos will take place in September.

The guests at the shower included Mrs. L. Galletta, Mrs. F McLaughlin, Mrs. R. Coleman, Mrs. E. N. Leggett, Mrs. H. Luiz, Mrs. A. DeBen, Mrs L. Lavepue, Miss Kathleen Galletta. Mrs. Dolly Cortapase Miss Rose Trolese, Miss Henrietta Ferrari, Miss Christina Galletta and Miss Katherine Gillan.

Parliamentary Procedure Course For P. T. A. Groups

The Sixteenth District California Congress of Parent Taechers is offering its members an opportunity to participate in a course on Parliamentary procedure on Sept. 3, 4 and 5. This course is to be conducted by the state parliamentarian Mrs. C. H. Turner, and will be held in the Oakland school administration building, Hunter auditorium, Second avenue and East Tenth street Oakland.

The session will be conducted from 10 a. m. to 3 p. m. These classes are being given to help all members of the organization, both officers and others and it is especially urged that every association president and parliamentarian will take this opportunity to learn from an authority on parent-teacher work.

Tuesday morning-Order of business and presiding.

Tuesday afternoon— Motions, how to make them and dispose of them. Main and subsidiary.

Wednesday morning—Duties of officers, minutes, treasurer's report.

Wednesday afternoon —subsidiary motions—which to use for results. Incidental.

Thursday morning — Nominations and election.

Thursday afternoon—Review, quiz and study of by-law.

Missouri Visitors At Evans' Home

Mr. and Mrs. Harry Longurst of St. Louis, Mo., are visiting W. H. Evans, superintendent of the filter plant of the East Bay Utility district. George Evans, and Mrs. J. R. Patterson. They are uncle and aunt of the three persons named Longurst is an engineer for the St. Louis Terminal railroad.

J. D. Sartins On Northern Visit

Mr. and Mrs. J. D. Sartin left yesterday for Yreka where they will spend a week. The plan to visit friends and also to hunt deer.

William E. Berk To Visit Florida

William E. Berk ,electrician for the Pacific Electrical Manufacturing company will leave today for Miami, Fla., where he will visit.

Delegates

Special meeting of Allied Council. Business of importance, Monday evening, September 2nd.

Signed:
RALPH A. WOOD, Pres.

MISS CERINI, A. BANDUCCI WED IN CHURCH

Miss Palmera Cerini became the bride of Angelo Banducci at a ceremony performed in the Sacred Heart church, Berkeley last night at 6:30. Father Sampson read the service which united the couple.

The bride was attended by Miss Inez Rovers and Miss Lee Vergano. Banducci's brother Roy Banducci was best man.

The wedding was followed by a reception which was attended by relatives and close friends of the couple. Immediately after the reception the couple left for the south on their honeymoon trip. Upon their return they will reside at 979 Hearst street Berkeley.

The bride is the daughter of Mr. and Mrs. Cerini of 652 Fifty fifth street and was employed as secretary to a large paper manufacturing company. Banducci's parents are Mr. and Mrs. A. G. Banducci of 1331 Barrett avenue. He is well known in baseball circles here, and is assistant to the car foreman of the Santa Fe railway.

RICHMOND CLUB NOT TO MEET UNTIL SEPT. 16

Owing to the fact that the next two Mondays are holidays the Richmond club will not resume its meetings until Sept. 16 when a reception is planned, in honor of a member of the club Mrs. S. S. Ripley. Mrs. Ripley is president of the Alameda district Federation of Women's clubs.

Next Thursday morning at the meeting of the literary section under the head of Mrs. S. B. Wilson, Mrs. J. T. Conwell will discuss Shakespeare's "Henry VII" and one other review will also be given. Any member of Richmond club who is interested in literature is invited to attend these section meetings.

F. B. LODGE TO ENTERTAIN AT WHIST HERE

Members of the Richmond Fraternal Brotherhood lodge will hold a whist party Tuesday night in Musicians hall. Proceeds from the event will help defray expenses of the local lodge for the picnic to be held by nouthern California lodges at Fairfax park next Sunday.

The whist party will be open to the public and there will be prizes for every table in addition to a door prize. Tickets for the picnic, for which there is no admission price, will be distributed. The picnic will be open to members and invited guests only. Mrs. Gloria Rasmussen is chairman of the committee in charge of arrangements for the whist.

YEOMEN LODGE LEAVES FOR STATE MEET

Members of Richmond Homestead of Yeomen left yesterday for Felton Grove to attend the three day encampment of lodges north of Tehachepi.

A sunrise service this morning followed by a massed initiation will be a feature of the conclave. Drill teams of Richmond and Oakland will compete for the state banner awarded to the Oakland lodge at the last state convention.

Athletic events and sports will be on the program for tomorrow.

M. Victoreno To Visit State Fair

Mr. and Mrs. M. Victoreno of Forty-seventh street will celebrate their wedding anniversary by visiting the state fair at Sacramento.

Two Pound Baby Lives

ONEONTA, N. Y. — An infant weighing only two pounds was born at a local hospital recently. Attendants said the baby was perfectly normal in all other respects and is making satisfactory gain in weight. It is wrapped in cotton which is saturated with olive oil and fed with a medicine dropper.

New Titles For Women Suggested

BOSTON.—"Housewife" and "housekeeper" no longer are proper titles for women, according to Mrs. James J. Storrow chairman of the Massachusetts Better Homes committee. The woman of today might better be called "home hostess" or "budget keeper," she thinks.

Criminals Win Says Crime Body

BOSTON.—Criminals outwit the police in 7 crimes out of 10, according to the Harvard crime survey of Suffolk county, which includes the city of Boston. The complete report of the survey probably will be made public late next fall.

Modern Women In Germany

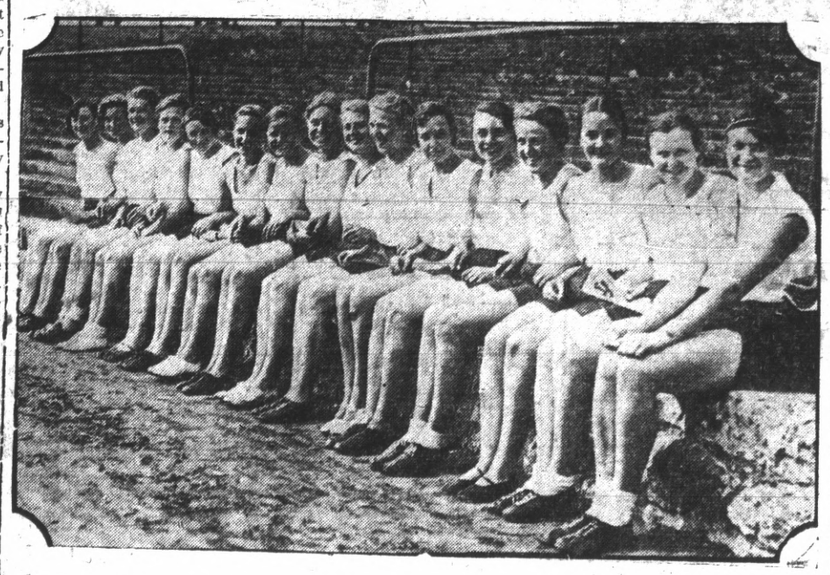

SIXTEEN PAIRS of well trained legs and their sixteen owners representing the modern type of womanhood in Germany. These girls are students of the University of Berlin. The picture was made during the recent great athletic school meet at the Berlin stadium.

ARABS BURN PALESTINE CITIES

(Continued from Page 1)

in Palestine would join the Bedouins if they marched into the Holy Land.

Troops Arrive

Considerable reinforcements of British troops were arriving from Malta and it was expected they would be sent to the danger points to repel the Arabs.

Attacks or threatened attacks already have occured on various Jewish settlements near the border, but so far the Arabs have been repelled.

A body of 2000 to 3000 Arabs was intercepted as it moved northward toward Ramleh, but the authorities persuaded them to return to the Beersheba district and dispersed them.

Towns Threatened

It was feared, however, that such settlements as Mishmar, Hayarden and Menahamia, peopled by Jews, were in danger. The latter settlment is named for the Hebrew first name of Sir Herbert Samuel, who was the first British high commissioner to Palestine.

The government took punitive measures against armed Arab villagers threatening the Jewish suburbs of Jerusalem. Airplanes and armored cars attacked the village of Sourdahir ,where Arabs were assembled ,while a detachment of the South Wales border regiment rushed the village with bayonets and captured numerous armed men.

The situation continued grave at Safed which was attacked and burned by Arabs. Ten Jews were killed and 34 seriously wounded, while Moslem losses were two killed and four wounded.

Arabs Attack

The Arabs attacked the town with fire and sword. Safed is in the north of Palestine and one of the oldest settlements in the Holy Land.

The fighting continued all day Friday. The Arabs burned most of the houses in the town, and it was feared other bodies were in the ruins in addition to the dead already accounted for.

2000 Survivors

The surviving Jews, numbering more than 2000, were gathered at the police station and government buildings for protection. Their condition was pitiable, under a hot sun without food or water. Many of them were suffering from minor injuries.

The authorities requisitioned motor lorries at Haifa to transport troops to Safed. Food, medical supplies, ambulances and stretchers were sent.

Five Jews were seriously wounded this morning when the refugees began to mill around in a panic, and the police fired on them to restore order.

47,000 Dogs Slain By Humane Society

HARTFORD, Conn.—Statistics compiled by the Connecticut Humane Society show that 47,000 dogs were killed last year by representatives of the organization in the state. For every dog killed 17 cats were done away with. The animals are placed in steel cells filled with gas. Death is instantaneous, officials said.

J. Winifred Stidham
Insurance-Loans-Conveyancing
125 Richmond Ave.
Telephone Rich. 868

What Society Is Wearing

MISS NATALIE WINSLOW FAVORS A ONE PIECE FROCK FOR TENNIS WEAR

For tennis wear at Newport Miss Natalia Winslow chooses a sleeveless one piece light conton frock, held in at the normal tennis and acquits herself with the same fabric. Amusing little revers soften the collarless V-shaped neck line.

Additional width is given the skirt by inverted box pleats which are stitched half way, flaring from the hips down. Accessories for tennis are always very simple consisting of white lisle stockings and the customary white canvas sports shoes.

Sometimes a scarf or visor is worn on the head. Mrs. Harold Talbot favors a scarf, and Mrs. Livingston Beekman a visor. Miss Winslow twists her long hair loosely about her head and wears neither scarf nor visor.

As the daughter of the Cameron McRae Winslows, Miss Natalie Winslow is actively interested in the countless social diversions of the younger set. She excels at tennis and asquits herself with equal grace in other sports.

Lindy Censored For Stunt Flight

CLEVELAND, Aug. 31—(U.P.)—A dispute between Col. Charles A. Lindbergh and Pilot Sam Taylor apparently had become a closed incident tonight although just what happened in a conference about it late today between William P. McCracken, assistant secretary for aviation and Cliff Henderson, manager of the races, remained a mystery.

Both refused to comment on the conference, McCracken saying that the incident in which Lindbergh dived over a transport plane as it was landing would not reach him officially unless transmitted by inspectors of the commerce division.

Ruth Knocks 39th Homer

NEW YORK, Aug. 31 —(U.P.)— Babe Ruth hit his 38th and 39th home runs of the seasn today in the second game of a double header here between the Yankees and the Washington Senators.

The first came in the opening inning off Burke, with Paschal and Lary on base. The second, made in the eighth inning off Savidge, scored Lary.

HAS MADE GOOD with millions!
KC BAKING POWDER
[Double Acting]
Same Price for Over 38 Years
25 ounces for 25¢
Pure—Economical Efficient
MILLIONS OF POUNDS USED BY OUR GOVERNMENT

SAN JUAN CREW COWARDS, CHARGE

(Continued from Page 1)

declared he could see the lights of the San Juan, despite the fog, and that the passenger vessel veered from her course directly across the path of the Dodd.

Captain Adolph F. Asplund, the veteran of 50 years sea service who took the gay crowd of vacationists out to sea on the San Juan late Thursday, remained true to the tradition of his calling and went down with his ship. Because he is dead the story of what happened on the bridge of the San Juan, just prior to and directly after the collision, probably never will be known.

Good Record

Friends of Captain Asplund, however, point out that he sailed the seas for 50 years without a serious accident until the collision which cost him his ship, his life and the lives of 73 other persons.

Officers of the Dodd had their inning today before Captain Bulger. Surviving officers of the San Juan will be summoned Tuesday to tell their side of the story.

O. V. Saunders, third mate of the Dodd, told the steamship board that he changed the course and called Captain Bleumchen when the San Juan was sighted.

Fog Signals Heard

The hoarse bellow of fog horns filled the air, he said, and the San Juan, looming up dimly, was slightly less than a mile away.

"I changed the course 25 degrees in order to get away from the San Juan," Saunders said. No passing signals were sounded by the San Juan."

A few minutes later engines were reversed but it was too late and at 11:59 p. m. Thursday, the heavy tanker crashed in the lighter San Juan, the impact throwing hundreds into the sea and carrying many down to the bottom before they could leave their staterooms.

42 Saved

The San Juan settled fast, the Dodd officers testified.

Struggling victims were in the water everywhere and the Dodd started rescuing them and sent out frantic calls for help.

The San Juan managed to get out SOS calls too but failed to launch its lifeboats.

Response to the SOS came from a lumber boat, the Munami, and the Munami and the Dodd picked up 42 persons—probably all that will be saved of the 116 persons aboard the San Juan.

NEW TODAY

FOR SALE—2 lots Corner 5th & Cutting Blvd. Enquire Mrs. M. Sarrazin, 152 Harold Ave. San Francisco 8-31-3mo.

FOR SALE—Sacrifice: Never again can a modern home be bought at such a bargain. Small down payment and move in. Owner, Richmond 2409 9-1-3t

FOR SALE—Open for inspection. High class 5 room bungalow. Complete in every detail. 648 32nd St. Owner, Richmond 2409 9-1-3t

—RAGS WANTED—
THE RECORD-HERALD

LISTERINE THROAT TABLETS
Antiseptic
Prevent & Relieve Hoarseness Sore Throat Coughs
Made by Lambert Pharmacal Co., Saint Louis, U. S. A.

Itching Skin Quickly Relieved
Don't suffer with Dandruff, Pimples, Blemishes and other annoying skin irritations. Zemo antiseptic liquid is the safe sure way to relief. Itching often disappears overnight. Splendid for Sunburn and Poison Ivy. All druggists 35c, 60c, $1.00.
zemo.
FOR SKIN IRRITATIONS

NEW HOTEL CARQUINEZ
Chas B. Hamilton Chain
Dining Service
Changes Now Effective
Luncheon—whether served in the Coffee Shop or Dining room 11 a. m. to 1 p. m. ...50c
Six Course Dinner—either in Coffee Shop or Dining room, 5 p. m. to 7 p. m. 75c
ON SUNDAYS
Special Chicken Dinner ..75c
Carquinez Special Dinner 61
J. C. CALLAHAN, Resident Manager

Markets will be Closed All Day Monday, Labor Day
Richmond and Central Markets
O. R. LUDEWIG, Inc.
2 Phones, 1900 and 1901
510 Macdonald Ave.
Phone Rich. 446
1130 Macdonald Ave.

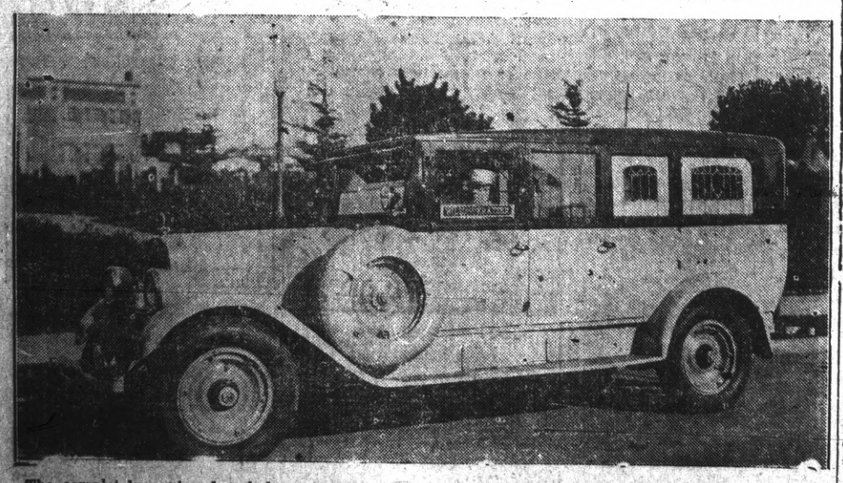
The completely equipped ambulance as shown above is ready at all times, day or night to answer calls. This ambulance is always in the care of uniformed and competent men and is used exclusively for the sick and injured.
WILSON & KRATZER
PHONE RICH. 113